

# HORON 34 XT • Low-profile with elevating bed

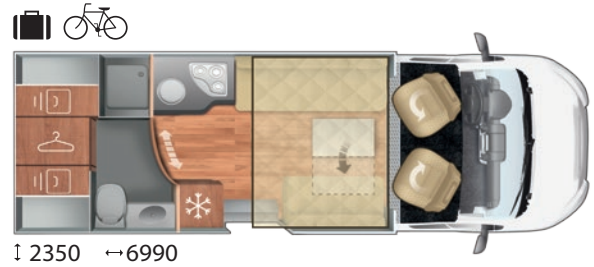

FIAT

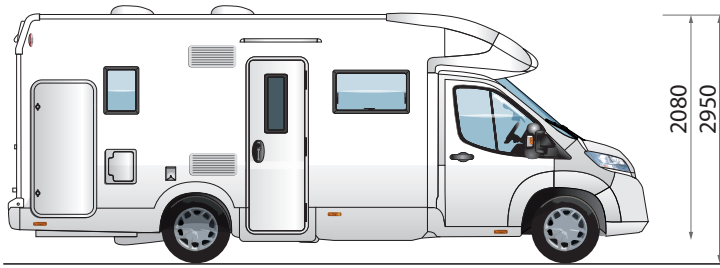

5



4



5



## MECHANICS AND CHASSIS

MECHANICAL UNIT	FORD TRANSIT	FIAT DUCATO
ENGINE, POWER HP	2.0 TDI 130 HP	2.2 MJ 140 HP
MAXIMUM TECHNICALLY PERMISSIBLE WEIGHT (KG)	3500	3500
WEIGHT UNLADEN IN RUNNING CONDITIONS (KG)	2925	2909
PAY LOAD (KG)	575	591
WHEELBASE (MM)	3954	4035
MAXIMUM TOWABLE WEIGHT (KG)	2000	2000
WHEELS DIMENSIONS	16"	15"
MANUAL AIR CONDITIONING	S	S
DRIVER AND PASSENGER AIRBAG	S	S
CRUISE CONTROL WITH SPEED LIMITER	S	S
ABS / ESC / ESP	S / - / S	S / S / -
DRIVER AND PASSENGER SWIVELLING SEATS	S	S
CAB SEAT COVERS	S	S
PAINTED FRONT BUMPER	S	S
RADIO PREPARATION WITH DAB AERIAL / DAB RADIO USB BLUETOOTH STEERING WHEEL CONTROLS	S / S	S / O

## DIMENSIONS AND PLACES

AUXILIARY BED IN DINETTE	S
REAR BED (CM)	-
DIMENSIONS AUXILIARY BED IN DINETTE (CM)	216 X 126
ELEVATING BED (CM)	190 X 160
ADDITIONAL SEAT REAR BED	-
FLEX SPACE (REAR BED HEIGHT ADJUSTMENT) ELECTRIC / MANUAL	-
LOCKER (USEFUL OPENING, CM)	145 X 70(54) / 130 X 34
MAX. INTERNAL GARAGE HEIGHT (CM)	104(227)
FLOOR / WALLS / ROOF THICKNESS (CM)	5,4 / 3 / 3
FLOOR / WALLS / ROOF MATERIAL	MTS / VTR / VTR
FIBERGLASS ROOF, HAIL-PROOF	S

## INSTALLATIONS

BURNERS	3
TANK CAPACITY : CLEAR WATER / WASTEWATER	FORD 20(120) / 120 - FIAT 20(120) / 100
AUTOMATIC TRIVALENT FRIDGE (220V, 12V, GAS) (L)	145
STANDARD HEATING SYSTEM	COMBI GAS 4 KW
SPACE FOR 2 GAS BOTTLES (TOT. MAX 15 KG)	S
BATHROOM WINDOW (DOUBLE OPAQUE GLASS)	S
SHOWER TRAY WITH DOUBLE DRAIN	S
INTEGRATED ENTRY STEP	S
HEATED GARAGE LOCKER	S

## SKYLIGHT

PANORAMIC ROOF (MM)	S (1000 X 800)
REAR SKYLIGHT (MM)	S (400 X 400)
CENTRAL SKYLIGHT (MM)	S (400 X 400) / O (700 X 500)
SKYLIGHT SHOWER (MM)	S
400 X 400 SKYLIGHT (MM) WITH FAN	O
DOUBLE-GLAZED WINDOWS WITH BLIND / MOSQUITO NET	S

## EQUIPMENTS

THERMAL BLIND	S
BEDS WITH STAVES	-
INTERNAL LED LIGHTENING	S

## EXTERIORS

ENTRANCE DOOR WITH FIXED WINDOW	S
FLYSCREEN FOR ENTRANCE DOOR	S
XL ENTRANCE DOOR	S
EXTERNAL LED LIGHT	S

The mass in running order includes the weight of the empty base vehicle, of the driver (75 kg), 100% of the fuel (60-l tank), fresh water (tank filled with 20 l while travelling), and aluminium gas cylinders (max.15 kg) filled to 90% of their capacity, and tolerance specified in the type-approval (+/- 5%) (2007/46/EC). Anything not included in the standard version of the vehicle, both living unit and chassis, results in an increase in weight in running order with resulting decreased payload up to the possible reduction of approved seats in the case of the total weight for the available payload value. The available payloads result from the difference between maximum permissible mass and running order mass and have a tolerance of 5%. During the purchase phase it is necessary to check the weight of the options to be installed on the vehicle.

● S= standard O=optional MTS=multi-layered plywood VTR=Fiberglass

caravansinternational.it   

# HORON 65 XT • Low-profile with elevating bed



## MECHANICS AND CHASSIS

MECHANICAL UNIT	FORD TRANSIT 2.0 TDI 130 HP	FIAT DUCATO 2.2 MJ 140 HP
ENGINE, POWER HP		
MAXIMUM TECHNICALLY PERMISSIBLE WEIGHT (KG)	3500	3500
WEIGHT UNLADEN IN RUNNING CONDITIONS (KG)	3015	2989
PAY LOAD (KG)	485	511
WHEELBASE (MM)	3954	4035
MAXIMUM TOWABLE WEIGHT (KG)	2000	2000
WHEELS DIMENSIONS	16"	15"
MANUAL AIR CONDITIONING	S	S
DRIVER AND PASSENGER AIRBAG	S	S
CRUISE CONTROL WITH SPEED LIMITER	S	S
ABS / ESC / ESP	S / - / S	S / S / -
DRIVER AND PASSENGER SWIVELLING SEATS	S	S
CAB SEAT COVERS	S	S
PAINTED FRONT BUMPER	S	S
RADIO PREPARATION WITH DAB AERIAL / DAB RADIO USB BLUETOOTH STEERING WHEEL CONTROLS	S / S	S / O

## DIMENSIONS AND PLACES

AUXILIARY BED IN DINETTE	S
REAR BED (CM)	190 X 150
DIMENSIONS AUXILIARY BED IN DINETTE (CM)	216 X 58
ELEVATING BED (CM)	190 X 128(107)
ADDITIONAL SEAT REAR BED	-
FLEX SPACE (REAR BED HEIGHT ADJUSTMENT) ELECTRIC / MANUAL	S / -
LOCKER (USEFUL OPENING, CM)	115 X 85(72) / 115 X 85(72)
MAX. INTERNAL GARAGE HEIGHT (CM)	120
FLOOR / WALLS / ROOF THICKNESS (CM)	5,4 / 3 / 3
FLOOR / WALLS / ROOF MATERIAL	MTS / VTR / VTR
FIBERGLASS ROOF, HAIL-PROOF	S

## INSTALLATIONS

BURNERS	3
TANK CAPACITY : CLEAR WATER / WASTEWATER	FORD 20(100) / 120 - FIAT 20(120) / 100
AUTOMATIC TRIVALENT FRIDGE (220V, 12V, GAS) (L)	135
STANDARD HEATING SYSTEM	COMBI GAS 4 KW
SPACE FOR 2 GAS BOTTLES (TOT. MAX 15 KG)	S
BATHROOM WINDOW (DOUBLE OPAQUE GLASS)	S
SHOWER TRAY WITH DOUBLE DRAIN	S
INTEGRATED ENTRY STEP	S
HEATED GARAGE LOCKER	S

## SKYLIGHT

PANORAMIC ROOF (MM)	S (1000 X 800)
REAR SKYLIGHT (MM)	S (400 X 400) / O (700 X 500)
CENTRAL SKYLIGHT (MM)	S (400 X 400)
SKYLIGHT SHOWER (MM)	S
400 X 400 SKYLIGHT (MM) WITH FAN	O
DOUBLE-GLAZED WINDOWS WITH BLIND / MOSQUITO NET	S

## EQUIPMENTS

THERMAL BLIND	S
BEDS WITH STAVES	S
INTERNAL LED LIGHTENING	S

## EXTERIORS

ENTRANCE DOOR WITH FIXED WINDOW	S
FLYSCREEN FOR ENTRANCE DOOR	S
XL ENTRANCE DOOR	S
EXTERNAL LED LIGHT	S

The mass in running order includes the weight of the empty base vehicle, of the driver (75 kg), 100% of the fuel (60-l tank), fresh water (tank filled with 20 l while travelling), and aluminium gas cylinders (max.15 kg) filled to 90% of their capacity, and tolerance specified in the type-approval (+/- 5%) (2007/46/EC). Anything not included in the standard version of the vehicle, both living unit and chassis, results in an increase in weight in running order with resulting decreased payload up to the possible reduction of approved seats in the case of the total weight for the available payload value. The available payloads result from the difference between maximum permissible mass and running order mass and have a tolerance of 5%. During the purchase phase it is necessary to check the weight of the options to be installed on the vehicle.

● S= standard O=optional MTS=multi-layered plywood VTR= Fibreglas

# HORON 66 XT • Low-profile with elevating bed



**FIAT**



4



4



5



## MECHANICS AND CHASSIS

MECHANICAL UNIT	FORD TRANSIT	FIAT DUCATO
ENGINE, POWER HP	2.0 TDI 130 HP	2.2 MJ 140 HP
MAXIMUM TECHNICALLY PERMISSIBLE WEIGHT (KG)	3500	3500
WEIGHT UNLADEN IN RUNNING CONDITIONS (KG)	3065	3049
PAY LOAD (KG)	435	451
WHEELBASE (MM)	3954	4035
MAXIMUM TOWABLE WEIGHT (KG)	2000	2000
WHEELS DIMENSIONS	16"	15"
MANUAL AIR CONDITIONING	S	S
DRIVER AND PASSENGER AIRBAG	S	S
CRUISE CONTROL WITH SPEED LIMITER	S	S
ABS / ESC / ESP	S / - / S	S / S / -
DRIVER AND PASSENGER SWIVELLING SEATS	S	S
CAB SEAT COVERS	S	S
PAINTED FRONT BUMPER	S	S
RADIO PREPARATION WITH DAB AERIAL / DAB RADIO USB BLUETOOTH STEERING WHEEL CONTROLS	S / S	S / O

## DIMENSIONS AND PLACES

AUXILIARY BED IN DINETTE	0
REAR BED (CM)	190 X 150
DIMENSIONS AUXILIARY BED IN DINETTE (CM)	216 X 101 (0)
ELEVATING BED (CM)	190 X 128(107)
ADDITIONAL SEAT REAR BED	-
FLEX SPACE (REAR BED HEIGHT ADJUSTMENT) ELECTRIC / MANUAL	S / -
LOCKER (USEFUL OPENING, CM)	115 X 85(82) / 115 X 85(82)
MAX. INTERNAL GARAGE HEIGHT (CM)	120
FLOOR / WALLS / ROOF THICKNESS (CM)	5,4 / 3 / 3
FLOOR / WALLS / ROOF MATERIAL	MTS / VTR / VTR
FIBERGLASS ROOF, HAIL-PROOF	S

## INSTALLATIONS

BURNERS	3
TANK CAPACITY : CLEAR WATER / WASTEWATER	FORD 20(120) / 120 - FIAT 20(120) / 100
AUTOMATIC TRIVALENT FRIDGE (220V, 12V, GAS) (L)	135
STANDARD HEATING SYSTEM	COMBI GAS 4 KW
SPACE FOR 2 GAS BOTTLES (TOT. MAX 15 KG)	S
BATHROOM WINDOW (DOUBLE OPAQUE GLASS)	S
SHOWER TRAY WITH DOUBLE DRAIN	S
INTEGRATED ENTRY STEP	S
HEATED GARAGE LOCKER	S

## SKYLIGHT

PANORAMIC ROOF (MM)	S (1000 X 800)
REAR SKYLIGHT (MM)	S (400 X 400) / O (700 X 500)
CENTRAL SKYLIGHT (MM)	S (400 X 400)
SKYLIGHT SHOWER (MM)	S
400 X 400 SKYLIGHT (MM) WITH FAN	O
DOUBLE-GLAZED WINDOWS WITH BLIND / MOSQUITO NET	S

## EQUIPMENTS

THERMAL BLIND	S
BEDS WITH STAVES	S
INTERNAL LED LIGHTENING	S

## EXTERIORS

ENTRANCE DOOR WITH FIXED WINDOW	S
FLYSCREEN FOR ENTRANCE DOOR	S
XL ENTRANCE DOOR	S
EXTERNAL LED LIGHT	S

The mass in running order includes the weight of the empty base vehicle, of the driver (75 kg), 100% of the fuel (60-l tank), fresh water (tank filled with 20 l while travelling), and aluminium gas cylinders (max.15 kg) filled to 90% of their capacity, and tolerance specified in the type-approval (+/- 5%) (2007/46/EC). Anything not included in the standard version of the vehicle, both living unit and chassis, results in an increase in weight in running order with resulting decreased payload up to the possible reduction of approved seats in the case of the total weight for the available payload value. The available payloads result from the difference between maximum permissible mass and running order mass and have a tolerance of 5%. During the purchase phase it is necessary to check the weight of the options to be installed on the vehicle.

● S= standard O=optional MTS=multi-layered plywood VTR=Fiberglass

caravansinternational.it   

# HORON 67 XT • Low-profile with elevating bed



FIAT



4



4



5



## MECHANICS AND CHASSIS

MECHANICAL UNIT	FORD TRANSIT 2.0 TDI 130 HP	FIAT DUCATO 2.2 MJ 140 HP
ENGINE, POWER HP		
MAXIMUM TECHNICALLY PERMISSIBLE WEIGHT (KG)	3500	3500
WEIGHT UNLADEN IN RUNNING CONDITIONS (KG)	3025	2999
PAY LOAD (KG)	475	501
WHEELBASE (MM)	3954	4035
MAXIMUM TOWABLE WEIGHT (KG)	2000	2000
WHEELS DIMENSIONS	16"	15"
MANUAL AIR CONDITIONING	S	S
DRIVER AND PASSENGER AIRBAG	S	S
CRUISE CONTROL WITH SPEED LIMITER	S	S
ABS / ESC / ESP	S / - / S	S / S / -
DRIVER AND PASSENGER SWIVELLING SEATS	S	S
CAB SEAT COVERS	S	S
PAINTED FRONT BUMPER	S	S
RADIO PREPARATION WITH DAB AERIAL / DAB RADIO USB BLUETOOTH STEERING WHEEL CONTROLS	S / S	S / O

## DIMENSIONS AND PLACES

AUXILIARY BED IN DINETTE	0
REAR BED (CM)	190 X 150
DIMENSIONS AUXILIARY BED IN DINETTE (CM)	216 X 88 (0)
ELEVATING BED (CM)	190 X 128(107)
ADDITIONAL SEAT REAR BED	-
FLEX SPACE (REAR BED HEIGHT ADJUSTMENT) ELECTRIC / MANUAL	S / -
LOCKER (USEFUL OPENING, CM)	115 X 85(72) / 115 X 85(72)
MAX. INTERNAL GARAGE HEIGHT (CM)	120
FLOOR / WALLS / ROOF THICKNESS (CM)	5,4 / 3 / 3
FLOOR / WALLS / ROOF MATERIAL	MTS / VTR / VTR
FIBERGLASS ROOF, HAIL-PROOF	S

## INSTALLATIONS

BURNERS	3
TANK CAPACITY : CLEAR WATER / WASTEWATER	FORD 20(120) / 120 - FIAT 20(120) / 100
AUTOMATIC TRIVALENT FRIDGE (220V, 12V, GAS) (L)	135
STANDARD HEATING SYSTEM	COMBI GAS 4 KW
SPACE FOR 2 GAS BOTTLES (TOT. MAX 15 KG)	S
BATHROOM WINDOW (DOUBLE OPAQUE GLASS)	S
SHOWER TRAY WITH DOUBLE DRAIN	S
INTEGRATED ENTRY STEP	S
HEATED GARAGE LOCKER	S

## SKYLIGHT

PANORAMIC ROOF (MM)	S (1000 X 800)
REAR SKYLIGHT (MM)	S (400 X 400) / O (700 X 500)
CENTRAL SKYLIGHT (MM)	S (400 X 400)
SKYLIGHT SHOWER (MM)	S
400 X 400 SKYLIGHT (MM) WITH FAN	O
DOUBLE-GLAZED WINDOWS WITH BLIND / MOSQUITO NET	S

## EQUIPMENTS

THERMAL BLIND	S
BEDS WITH STAVES	S
INTERNAL LED LIGHTENING	S

## EXTERIORS

ENTRANCE DOOR WITH FIXED WINDOW	S
FLYSCREEN FOR ENTRANCE DOOR	S
XL ENTRANCE DOOR	S
EXTERNAL LED LIGHT	S

The mass in running order includes the weight of the empty base vehicle, of the driver (75 kg), 100% of the fuel (60-l tank), fresh water (tank filled with 20 l while travelling), and aluminium gas cylinders (max.15 kg) filled to 90% of their capacity, and tolerance specified in the type-approval (+/- 5%) (2007/46/EC). Anything not included in the standard version of the vehicle, both living unit and chassis, results in an increase in weight in running order with resulting decreased payload up to the possible reduction of approved seats in the case of the total weight for the available payload value. The available payloads result from the difference between maximum permissible mass and running order mass and have a tolerance of 5%. During the purchase phase it is necessary to check the weight of the options to be installed on the vehicle.

● S= standard O=optional MTS=multi-layered plywood VTR= Fibreglas

caravansinternational.it

# HORON 74 XT • Low-profile with elevating bed

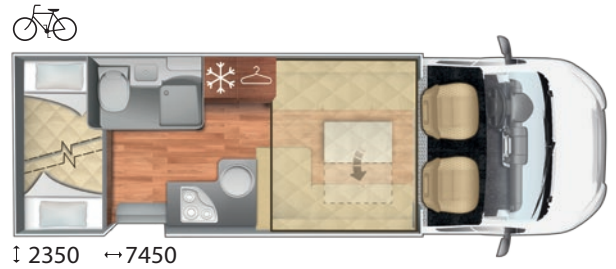
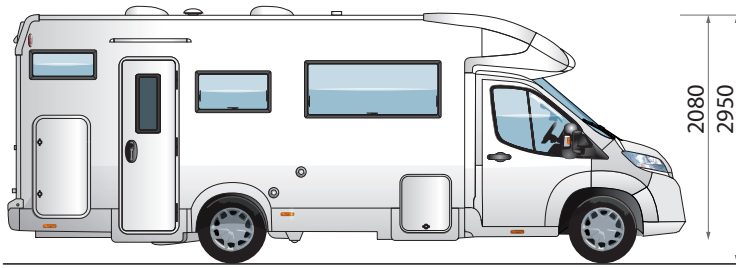

FIAT



## MECHANICS AND CHASSIS

MECHANICAL UNIT	FORD TRANSIT 2.0 TDI 130 HP	FIAT DUCATO 2.2 MJ 140 HP
ENGINE, POWER HP	2.0 TDI 130 HP	2.2 MJ 140 HP
MAXIMUM TECHNICALLY PERMISSIBLE WEIGHT (KG)	3500	3500
WEIGHT UNLADEN IN RUNNING CONDITIONS (KG)	2945	2934
PAY LOAD (KG)	555	566
WHEELBASE (MM)	3954	4035
MAXIMUM TOWABLE WEIGHT (KG)	2000	2000
WHEELS DIMENSIONS	16"	15"
MANUAL AIR CONDITIONING	S	S
DRIVER AND PASSENGER AIRBAG	S	S
CRUISE CONTROL WITH SPEED LIMITER	S	S
ABS / ESC / ESP	S / - / S	S / S / -
DRIVER AND PASSENGER SWIVELLING SEATS	S	S
CAB SEAT COVERS	S	S
PAINTED FRONT BUMPER	S	S
RADIO PREPARATION WITH DAB AERIAL / DAB RADIO USB BLUETOOTH STEERING WHEEL CONTROLS	S / S	S / O

## DIMENSIONS AND PLACES

AUXILIARY BED IN DINETTE	S
REAR BED (CM)	216 X 100(84) - 216 X 100(84)
DIMENSIONS AUXILIARY BED IN DINETTE (CM)	178 X 70 - 200 X 66
ELEVATING BED (CM)	190 X 160
ADDITIONAL SEAT REAR BED	-
FLEX SPACE (REAR BED HEIGHT ADJUSTMENT) ELECTRIC / MANUAL	- / -
LOCKER (USEFUL OPENING, CM)	105 X 58 / 105 X 58
MAX. INTERNAL GARAGE HEIGHT (CM)	142
FLOOR / WALLS / ROOF THICKNESS (CM)	5,4 / 3 / 3
FLOOR / WALLS / ROOF MATERIAL	MTS / VTR / VTR
FIBERGLASS ROOF, HAIL-PROOF	S

## INSTALLATIONS

BURNERS	3
TANK CAPACITY : CLEAR WATER / WASTEWATER	FORD 20(120) / 120 - FIAT 20(120) / 100
AUTOMATIC TRIVALENT FRIDGE (220V, 12V, GAS) (L)	135
STANDARD HEATING SYSTEM	COMBI GAS 4 KW
SPACE FOR 2 GAS BOTTLES (TOT. MAX 15 KG)	S
BATHROOM WINDOW (DOUBLE OPAQUE GLASS)	S
SHOWER TRAY WITH DOUBLE DRAIN	S
INTEGRATED ENTRY STEP	S
HEATED GARAGE LOCKER	S

## SKYLIGHT

PANORAMIC ROOF (MM)	S (1000 X 800)
REAR SKYLIGHT (MM)	S (400 X 400) / O (700 X 500)
CENTRAL SKYLIGHT (MM)	S (400 X 400)
SKYLIGHT SHOWER (MM)	S
400 X 400 SKYLIGHT (MM) WITH FAN	O
DOUBLE-GLAZED WINDOWS WITH BLIND / MOSQUITO NET	S

## EQUIPMENTS

THERMAL BLIND	S
BEDS WITH STAVES	S
INTERNAL LED LIGHTENING	S

## EXTERIORS

ENTRANCE DOOR WITH FIXED WINDOW	S
FLYSCREEN FOR ENTRANCE DOOR	S
XL ENTRANCE DOOR	S
EXTERNAL LED LIGHT	S

The mass in running order includes the weight of the empty base vehicle, of the driver (75 kg), 100% of the fuel (60-l tank), fresh water (tank filled with 20 l while travelling), and aluminium gas cylinders (max.15 kg) filled to 90% of their capacity, and tolerance specified in the type-approval (+/- 5%) (2007/46/EC). Anything not included in the standard version of the vehicle, both living unit and chassis, results in an increase in weight in running order with resulting decreased payload up to the possible reduction of approved seats in the case of the total weight for the available payload value. The available payloads result from the difference between maximum permissible mass and running order mass and have a tolerance of 5%. During the purchase phase it is necessary to check the weight of the options to be installed on the vehicle.

● S= standard O=optional MTS=multi-layered plywood VTR=Fiberglass

caravansinternational.it

# HORON 84 XT • Low-profile with elevating bed



FIAT



5



5



5



## MECHANICS AND CHASSIS

MECHANICAL UNIT	FORD TRANSIT 2.0 TDI 130 HP	FIAT DUCATO 2.2 MJ 140 HP
ENGINE, POWER HP		
MAXIMUM TECHNICALLY PERMISSIBLE WEIGHT (KG)	3500	3500
WEIGHT UNLADEN IN RUNNING CONDITIONS (KG)	3015	2989
PAY LOAD (KG)	485	511
WHEELBASE (MM)	3954	4035
MAXIMUM TOWABLE WEIGHT (KG)	2000	2000
WHEELS DIMENSIONS	16"	15"
MANUAL AIR CONDITIONING	S	S
DRIVER AND PASSENGER AIRBAG	S	S
CRUISE CONTROL WITH SPEED LIMITER	S	S
ABS / ESC / ESP	S / - / S	S / S / -
DRIVER AND PASSENGER SWIVELLING SEATS	S	S
CAB SEAT COVERS	S	S
PAINTED FRONT BUMPER	S	S
RADIO PREPARATION WITH DAB AERIAL / DAB RADIO USB BLUETOOTH STEERING WHEEL CONTROLS	S / S	S / O

## DIMENSIONS AND PLACES

AUXILIARY BED IN DINETTE	S
REAR BED (CM)	197 X 80 - 208 X 80
DIMENSIONS AUXILIARY BED IN DINETTE (CM)	216 X 58
ELEVATING BED (CM)	190 X 128(107)
ADDITIONAL SEAT REAR BED	S
FLEX SPACE (REAR BED HEIGHT ADJUSTMENT) ELECTRIC / MANUAL	- / -
LOCKER (USEFUL OPENING, CM)	115 X 85(72) / 115 X 85(72)
MAX. INTERNAL GARAGE HEIGHT (CM)	120
FLOOR / WALLS / ROOF THICKNESS (CM)	5,4 / 3 / 3
FLOOR / WALLS / ROOF MATERIAL	MTS / VTR / VTR
FIBERGLASS ROOF, HAIL-PROOF	S

## INSTALLATIONS

BURNERS	3
TANK CAPACITY : CLEAR WATER / WASTEWATER	FORD 20(100) / 120 - FIAT 20(100) / 100
AUTOMATIC TRIVALENT FRIDGE (220V, 12V, GAS) (L)	135
STANDARD HEATING SYSTEM	COMBI GAS 4 KW
SPACE FOR 2 GAS BOTTLES (TOT. MAX 15 KG)	S
BATHROOM WINDOW (DOUBLE OPAQUE GLASS)	S
SHOWER TRAY WITH DOUBLE DRAIN	S
INTEGRATED ENTRY STEP	S
HEATED GARAGE LOCKER	S

## SKYLIGHT

PANORAMIC ROOF (MM)	S (1000 X 800)
REAR SKYLIGHT (MM)	S (400 X 400) / O (700 X 500)
CENTRAL SKYLIGHT (MM)	S (400 X 400)
SKYLIGHT SHOWER (MM)	S
400 X 400 SKYLIGHT (MM) WITH FAN	O
DOUBLE-GLAZED WINDOWS WITH BLIND / MOSQUITO NET	S

## EQUIPMENTS

THERMAL BLIND	S
BEDS WITH STAVES	S
INTERNAL LED LIGHTENING	S

## EXTERIORS

ENTRANCE DOOR WITH FIXED WINDOW	S
FLYSCREEN FOR ENTRANCE DOOR	S
XL ENTRANCE DOOR	S
EXTERNAL LED LIGHT	S

The mass in running order includes the weight of the empty base vehicle, of the driver (75 kg), 100% of the fuel (60-l tank), fresh water (tank filled with 20 l while travelling), and aluminium gas cylinders (max.15 kg) filled to 90% of their capacity, and tolerance specified in the type-approval (+/- 5%) (2007/46/EC). Anything not included in the standard version of the vehicle, both living unit and chassis, results in an increase in weight in running order with resulting decreased payload up to the possible reduction of approved seats in the case of the total weight for the available payload value. The available payloads result from the difference between maximum permissible mass and running order mass and have a tolerance of 5%. During the purchase phase it is necessary to check the weight of the options to be installed on the vehicle.

● S= standard O=optional MTS=multi-layered plywood VTR=Fiberglass

caravansinternational.it   

# HORON 85 XT • Low-profile with elevating bed

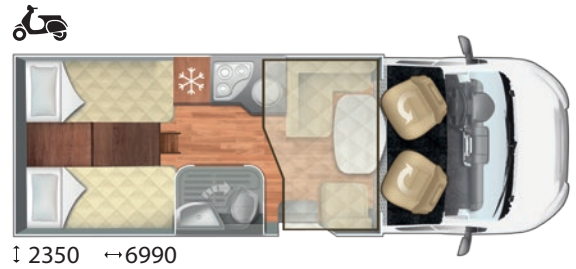

FIAT



5



5



5



## MECHANICS AND CHASSIS

MECHANICAL UNIT	FORD TRANSIT	FIAT DUCATO
ENGINE, POWER HP	2.0 TDI 130 HP	2.2 MJ 140 HP
MAXIMUM TECHNICALLY PERMISSIBLE WEIGHT (KG)	3500	3500
WEIGHT UNLADEN IN RUNNING CONDITIONS (KG)	2955	2939
PAY LOAD (KG)	545	561
WHEELBASE (MM)	3750	3800
MAXIMUM TOWABLE WEIGHT (KG)	2000	2000
WHEELS DIMENSIONS	16"	15"
MANUAL AIR CONDITIONING	S	S
DRIVER AND PASSENGER AIRBAG	S	S
CRUISE CONTROL WITH SPEED LIMITER	S	S
ABS / ESC / ESP	S / - / S	S / S / -
DRIVER AND PASSENGER SWIVELLING SEATS	S	S
CAB SEAT COVERS	S	S
PAINTED FRONT BUMPER	S	S
RADIO PREPARATION WITH DAB AERIAL / DAB RADIO USB BLUETOOTH STEERING WHEEL CONTROLS	S / S	S / O

## DIMENSIONS AND PLACES

AUXILIARY BED IN DINETTE	S
REAR BED (CM)	195 X 80 - 192 X 80
DIMENSIONS AUXILIARY BED IN DINETTE (CM)	216 X 67
ELEVATING BED (CM)	190 X 128(107)
ADDITIONAL SEAT REAR BED	S
FLEX SPACE (REAR BED HEIGHT ADJUSTMENT) ELECTRIC / MANUAL	- / -
LOCKER (USEFUL OPENING, CM)	115 X 85(72) / 115 X 85(72)
MAX. INTERNAL GARAGE HEIGHT (CM)	120
FLOOR / WALLS / ROOF THICKNESS (CM)	5,4 / 3 / 3
FLOOR / WALLS / ROOF MATERIAL	MTS / VTR / VTR
FIBERGLASS ROOF, HAIL-PROOF	S

## INSTALLATIONS

BURNERS	3
TANK CAPACITY : CLEAR WATER / WASTEWATER	FORD 20(100) / 120 - FIAT 20(100) / 100
AUTOMATIC TRIVALENT FRIDGE (220V, 12V, GAS) (L)	135
STANDARD HEATING SYSTEM	COMBI GAS 4 KW
SPACE FOR 2 GAS BOTTLES (TOT. MAX 15 KG)	S
BATHROOM WINDOW (DOUBLE OPAQUE GLASS)	S
SHOWER TRAY WITH DOUBLE DRAIN	-
INTEGRATED ENTRY STEP	S
HEATED GARAGE LOCKER	S

## SKYLIGHT

PANORAMIC ROOF (MM)	S (1000 X 800)
REAR SKYLIGHT (MM)	S (400 X 400) / O (700 X 500)
CENTRAL SKYLIGHT (MM)	S (400 X 400)
SKYLIGHT SHOWER (MM)	S
400 X 400 SKYLIGHT (MM) WITH FAN	O
DOUBLE-GLAZED WINDOWS WITH BLIND / MOSQUITO NET	S

## EQUIPMENTS

THERMAL BLIND	S
BEDS WITH STAVES	S
INTERNAL LED LIGHTENING	S

## EXTERIORS

ENTRANCE DOOR WITH FIXED WINDOW	S
FLYSCREEN FOR ENTRANCE DOOR	S
XL ENTRANCE DOOR	S
EXTERNAL LED LIGHT	S

The mass in running order includes the weight of the empty base vehicle, of the driver (75 kg), 100% of the fuel (60-l tank), fresh water (tank filled with 20 l while travelling), and aluminium gas cylinders (max.15 kg) filled to 90% of their capacity, and tolerance specified in the type-approval (+/- 5%) (2007/46/EC). Anything not included in the standard version of the vehicle, both living unit and chassis, results in an increase in weight in running order with resulting decreased payload up to the possible reduction of approved seats in the case of the total weight for the available payload value. The available payloads result from the difference between maximum permissible mass and running order mass and have a tolerance of 5%. During the purchase phase it is necessary to check the weight of the options to be installed on the vehicle.

● S= standard O=optional MTS=multi-layered plywood VTR=Fiberglass

caravansinternational.it   

# HORON 87 XT • Low-profile with elevating bed

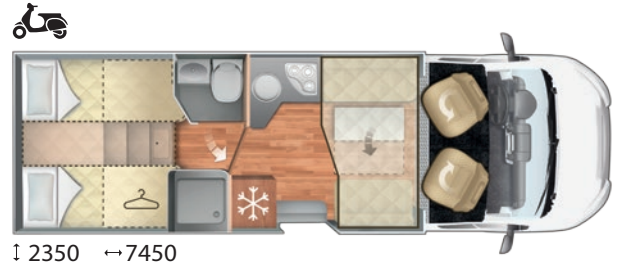

FIAT



4



4



5



## MECHANICS AND CHASSIS

MECHANICAL UNIT	FORD TRANSIT 2.0 TDI 130 HP	FIAT DUCATO 2.2 MJ 140 HP
ENGINE, POWER HP		
MAXIMUM TECHNICALLY PERMISSIBLE WEIGHT (KG)	3500	3500
WEIGHT UNLADEN IN RUNNING CONDITIONS (KG)	3025	2999
PAY LOAD (KG)	475	501
WHEELBASE (MM)	3954	4035
MAXIMUM TOWABLE WEIGHT (KG)	2000	2000
WHEELS DIMENSIONS	16"	15"
MANUAL AIR CONDITIONING	S	S
DRIVER AND PASSENGER AIRBAG	S	S
CRUISE CONTROL WITH SPEED LIMITER	S	S
ABS / ESC / ESP	S / - / S	S / S / -
DRIVER AND PASSENGER SWIVELLING SEATS	S	S
CAB SEAT COVERS	S	S
PAINTED FRONT BUMPER	S	S
RADIO PREPARATION WITH DAB AERIAL / DAB RADIO USB BLUETOOTH STEERING WHEEL CONTROLS	S / S	S / O

## DIMENSIONS AND PLACES

AUXILIARY BED IN DINETTE	0
REAR BED (CM)	201 X 80 - 200 X 80
DIMENSIONS AUXILIARY BED IN DINETTE (CM)	216 X 88 (0)
ELEVATING BED (CM)	190 X 128(107)
ADDITIONAL SEAT REAR BED	S
FLEX SPACE (REAR BED HEIGHT ADJUSTMENT) ELECTRIC / MANUAL	- / -
LOCKER (USEFUL OPENING, CM)	115 X 85(72) / 115 X 85(72)
MAX. INTERNAL GARAGE HEIGHT (CM)	120
FLOOR / WALLS / ROOF THICKNESS (CM)	5,4 / 3 / 3
FLOOR / WALLS / ROOF MATERIAL	MTS / VTR / VTR
FIBERGLASS ROOF, HAIL-PROOF	S

## INSTALLATIONS

BURNERS	3
TANK CAPACITY : CLEAR WATER / WASTEWATER	FORD 20(120) / 120 - FIAT 20(120) / 100
AUTOMATIC TRIVALENT FRIDGE (220V, 12V, GAS) (L)	135
STANDARD HEATING SYSTEM	COMBI GAS 4 KW
SPACE FOR 2 GAS BOTTLES (TOT. MAX 15 KG)	S
BATHROOM WINDOW (DOUBLE OPAQUE GLASS)	S
SHOWER TRAY WITH DOUBLE DRAIN	S
INTEGRATED ENTRY STEP	S
HEATED GARAGE LOCKER	S

## SKYLIGHT

PANORAMIC ROOF (MM)	S (1000 X 800)
REAR SKYLIGHT (MM)	S (400 X 400) / O (700 X 500)
CENTRAL SKYLIGHT (MM)	S (400 X 400)
SKYLIGHT SHOWER (MM)	S
400 X 400 SKYLIGHT (MM) WITH FAN	O
DOUBLE-GLAZED WINDOWS WITH BLIND / MOSQUITO NET	S

## EQUIPMENTS

THERMAL BLIND	S
BEDS WITH STAVES	S
INTERNAL LED LIGHTENING	S

## EXTERIORS

ENTRANCE DOOR WITH FIXED WINDOW	S
FLYSCREEN FOR ENTRANCE DOOR	S
XL ENTRANCE DOOR	S
EXTERNAL LED LIGHT	S

The mass in running order includes the weight of the empty base vehicle, of the driver (75 kg), 100% of the fuel (60-l tank), fresh water (tank filled with 20 l while travelling), and aluminium gas cylinders (max.15 kg) filled to 90% of their capacity, and tolerance specified in the type-approval (+/- 5%) (2007/46/EC). Anything not included in the standard version of the vehicle, both living unit and chassis, results in an increase in weight in running order with resulting decreased payload up to the possible reduction of approved seats in the case of the total weight for the available payload value. The available payloads result from the difference between maximum permissible mass and running order mass and have a tolerance of 5%. During the purchase phase it is necessary to check the weight of the options to be installed on the vehicle.

● S= standard O=optional MTS=multi-layered plywood VTR= Fibreglas

caravansinternational.it   



# HORON 91 XT • Low-profile with elevating bed

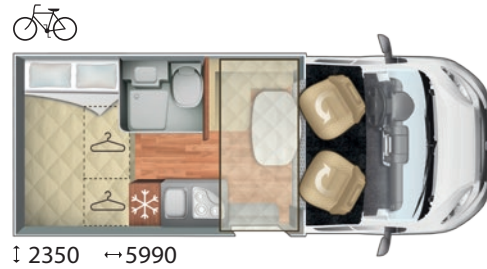

**FIAT**



## MECHANICS AND CHASSIS

MECHANICAL UNIT	FORD TRANSIT	FIAT DUCATO
ENGINE, POWER HP	2.0 TDI 130 HP	2.2 MJ 140 HP
MAXIMUM TECHNICALLY PERMISSIBLE WEIGHT (KG)	3500	3500
WEIGHT UNLADEN IN RUNNING CONDITIONS (KG)	2815	2809
PAY LOAD (KG)	685	691
WHEELBASE (MM)	3300	3450
MAXIMUM TOWABLE WEIGHT (KG)	2000	2000
WHEELS DIMENSIONS	16"	15"
MANUAL AIR CONDITIONING	S	S
DRIVER AND PASSENGER AIRBAG	S	S
CRUISE CONTROL WITH SPEED LIMITER	S	S
ABS / ESC / ESP	S / - / S	S / S / -
DRIVER AND PASSENGER SWIVELLING SEATS	S	S
CAB SEAT COVERS	S	S
PAINTED FRONT BUMPER	S	S
RADIO PREPARATION WITH DAB AERIAL / DAB RADIO USB BLUETOOTH STEERING WHEEL CONTROLS	S / S	S / O

## DIMENSIONS AND PLACES

AUXILIARY BED IN DINETTE	S
REAR BED (CM)	211 X 125(118)
DIMENSIONS AUXILIARY BED IN DINETTE (CM)	195 X 90
ELEVATING BED (CM)	190 X 91
ADDITIONAL SEAT REAR BED	-
FLEX SPACE (REAR BED HEIGHT ADJUSTMENT) ELECTRIC / MANUAL	- / -
LOCKER (USEFUL OPENING, CM)	115 X 58 / 115 X 58
MAX. INTERNAL GARAGE HEIGHT (CM)	128
FLOOR / WALLS / ROOF THICKNESS (CM)	5,4 / 3 / 3
FLOOR / WALLS / ROOF MATERIAL	MTS / VTR / VTR
FIBERGLASS ROOF, HAIL-PROOF	S

## INSTALLATIONS

BURNERS	3
TANK CAPACITY : CLEAR WATER / WASTEWATER	FORD 20(100) / 90 - FIAT 20(100) / 90
AUTOMATIC TRIVALENT FRIDGE (220V, 12V, GAS) (L)	135
STANDARD HEATING SYSTEM	COMBI GAS 4 KW
SPACE FOR 2 GAS BOTTLES (TOT. MAX 15 KG)	S
BATHROOM WINDOW (DOUBLE OPAQUE GLASS)	S
SHOWER TRAY WITH DOUBLE DRAIN	S
INTEGRATED ENTRY STEP	S
HEATED GARAGE LOCKER	S

## SKYLIGHT

PANORAMIC ROOF (MM)	S (1000 X 800)
REAR SKYLIGHT (MM)	S (400 X 400) / O (700 X 500)
CENTRAL SKYLIGHT (MM)	S (400 X 400)
SKYLIGHT SHOWER (MM)	S
400 X 400 SKYLIGHT (MM) WITH FAN	O
DOUBLE-GLAZED WINDOWS WITH BLIND / MOSQUITO NET	S

## EQUIPMENTS

THERMAL BLIND	S
BEDS WITH STAVES	S
INTERNAL LED LIGHTENING	S

## EXTERIORS

ENTRANCE DOOR WITH FIXED WINDOW	S
FLYSCREEN FOR ENTRANCE DOOR	S
XL ENTRANCE DOOR	S
EXTERNAL LED LIGHT	S

The mass in running order includes the weight of the empty base vehicle, of the driver (75 kg), 100% of the fuel (60-l tank), fresh water (tank filled with 20 l while travelling), and aluminium gas cylinders (max.15 kg) filled to 90% of their capacity, and tolerance specified in the type-approval (+/- 5%) (2007/46/EC). Anything not included in the standard version of the vehicle, both living unit and chassis, results in an increase in weight in running order with resulting decreased payload up to the possible reduction of approved seats in the case of the total weight for the available payload value. The available payloads result from the difference between maximum permissible mass and running order mass and have a tolerance of 5%. During the purchase phase it is necessary to check the weight of the options to be installed on the vehicle.

● S= standard O=optional MTS=multi-layered plywood VTR=Fiberglass

caravansinternational.it   

# HORON 94 XT • Low-profile with elevating bed

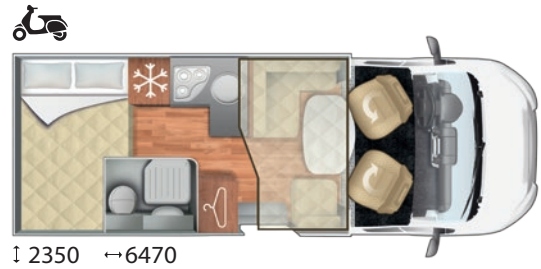
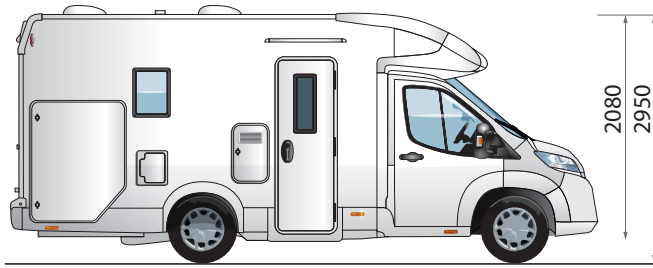

**FIAT**



5



5



5



## MECHANICS AND CHASSIS

MECHANICAL UNIT	FORD TRANSIT 2.0 TDI 130 HP	FIAT DUCATO 2.2 MJ 140 HP
ENGINE, POWER HP		
MAXIMUM TECHNICALLY PERMISSIBLE WEIGHT (KG)	3500	3500
WEIGHT UNLADEN IN RUNNING CONDITIONS (KG)	2875	2859
PAY LOAD (KG)	625	641
WHEELBASE (MM)	3300	3450
MAXIMUM TOWABLE WEIGHT (KG)	2000	2000
WHEELS DIMENSIONS	16"	15"
MANUAL AIR CONDITIONING	S	S
DRIVER AND PASSENGER AIRBAG	S	S
CRUISE CONTROL WITH SPEED LIMITER	S	S
ABS / ESC / ESP	S / - / S	S / S / -
DRIVER AND PASSENGER SWIVELLING SEATS	S	S
CAB SEAT COVERS	S	S
PAINTED FRONT BUMPER	S	S
RADIO PREPARATION WITH DAB AERIAL / DAB RADIO USB BLUETOOTH STEERING WHEEL CONTROLS	S / S	S / O

## DIMENSIONS AND PLACES

AUXILIARY BED IN DINETTE	S
REAR BED (CM)	207 X 130(112)
DIMENSIONS AUXILIARY BED IN DINETTE (CM)	216 X 94(50)
ELEVATING BED (CM)	190 X 116(95)
ADDITIONAL SEAT REAR BED	-
FLEX SPACE (REAR BED HEIGHT ADJUSTMENT) ELECTRIC / MANUAL	- / S
LOCKER (USEFUL OPENING, CM)	120 X 100(72)105 X 58
MAX. INTERNAL GARAGE HEIGHT (CM)	128
FLOOR / WALLS / ROOF THICKNESS (CM)	5,4 / 3 / 3
FLOOR / WALLS / ROOF MATERIAL	MTS / VTR / VTR
FIBERGLASS ROOF, HAIL-PROOF	S

## INSTALLATIONS

BURNERS	3
TANK CAPACITY : CLEAR WATER / WASTEWATER	FORD 20(100) / 90 - FIAT 20(100) / 90
AUTOMATIC TRIVALENT FRIDGE (220V, 12V, GAS) (L)	135
STANDARD HEATING SYSTEM	COMBI GAS 4 KW
SPACE FOR 2 GAS BOTTLES (TOT. MAX 15 KG)	S
BATHROOM WINDOW (DOUBLE OPAQUE GLASS)	S
SHOWER TRAY WITH DOUBLE DRAIN	S
INTEGRATED ENTRY STEP	S
HEATED GARAGE LOCKER	S

## SKYLIGHT

PANORAMIC ROOF (MM)	S (1000 X 800)
REAR SKYLIGHT (MM)	S (400 X 400) / O (700 X 500)
CENTRAL SKYLIGHT (MM)	S (400 X 400)
SKYLIGHT SHOWER (MM)	S
400 X 400 SKYLIGHT (MM) WITH FAN	O
DOUBLE-GLAZED WINDOWS WITH BLIND / MOSQUITO NET	S

## EQUIPMENTS

THERMAL BLIND	S
BEDS WITH STAVES	S
INTERNAL LED LIGHTENING	S

## EXTERIORS

ENTRANCE DOOR WITH FIXED WINDOW	S
FLYSCREEN FOR ENTRANCE DOOR	S
XL ENTRANCE DOOR	S
EXTERNAL LED LIGHT	S

The mass in running order includes the weight of the empty base vehicle, of the driver (75 kg), 100% of the fuel (60-l tank), fresh water (tank filled with 20 l while travelling), and aluminium gas cylinders (max.15 kg) filled to 90% of their capacity, and tolerance specified in the type-approval (+/- 5%) (2007/46/EC). Anything not included in the standard version of the vehicle, both living unit and chassis, results in an increase in weight in running order with resulting decreased payload up to the possible reduction of approved seats in the case of the total weight for the available payload value. The available payloads result from the difference between maximum permissible mass and running order mass and have a tolerance of 5%. During the purchase phase it is necessary to check the weight of the options to be installed on the vehicle.

● S= standard O=optional MTS=multi-layered plywood VTR=Fiberglass

caravansinternational.it   

# HORON 95 XT • Low-profile with elevating bed

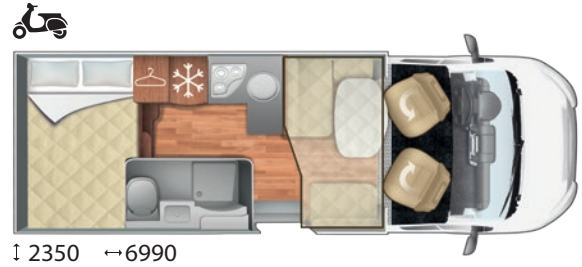

FIAT



## MECHANICS AND CHASSIS

MECHANICAL UNIT	FORD TRANSIT 2.0 TDI 130 HP	FIAT DUCATO 2.2 MJ 140 HP
ENGINE, POWER HP		
MAXIMUM TECHNICALLY PERMISSIBLE WEIGHT (KG)	3500	3500
WEIGHT UNLADEN IN RUNNING CONDITIONS (KG)	2925	2899
PAY LOAD (KG)	575	601
WHEELBASE (MM)	3750	3800
MAXIMUM TOWABLE WEIGHT (KG)	2000	2000
WHEELS DIMENSIONS	16"	15"
MANUAL AIR CONDITIONING	S	S
DRIVER AND PASSENGER AIRBAG	S	S
CRUISE CONTROL WITH SPEED LIMITER	S	S
ABS / ESC / ESP	S / - / S	S / S / -
DRIVER AND PASSENGER SWIVELLING SEATS	S	S
CAB SEAT COVERS	S	S
PAINTED FRONT BUMPER	S	S
RADIO PREPARATION WITH DAB AERIAL / DAB RADIO USB BLUETOOTH STEERING WHEEL CONTROLS	S / S	S / O

## DIMENSIONS AND PLACES

AUXILIARY BED IN DINETTE	S
REAR BED (CM)	207 X 135(120)
DIMENSIONS AUXILIARY BED IN DINETTE (CM)	216 X 90(50)
ELEVATING BED (CM)	190 X 128(107)
ADDITIONAL SEAT REAR BED	-
FLEX SPACE (REAR BED HEIGHT ADJUSTMENT) ELECTRIC / MANUAL	- / S
LOCKER (USEFUL OPENING, CM)	128 X 100(72) / 128 X 100(72)
MAX. INTERNAL GARAGE HEIGHT (CM)	135
FLOOR / WALLS / ROOF THICKNESS (CM)	5,4 / 3 / 3
FLOOR / WALLS / ROOF MATERIAL	MTS / VTR / VTR
FIBERGLASS ROOF, HAIL-PROOF	S

## INSTALLATIONS

BURNERS	3
TANK CAPACITY : CLEAR WATER / WASTEWATER	FORD 20(100) / 120 - FIAT 20(100) / 100
AUTOMATIC TRIVALENT FRIDGE (220V, 12V, GAS) (L)	135
STANDARD HEATING SYSTEM	COMBI GAS 4 KW
SPACE FOR 2 GAS BOTTLES (TOT. MAX 15 KG)	S
BATHROOM WINDOW (DOUBLE OPAQUE GLASS)	S
SHOWER TRAY WITH DOUBLE DRAIN	S
INTEGRATED ENTRY STEP	S
HEATED GARAGE LOCKER	S

## SKYLIGHT

PANORAMIC ROOF (MM)	S (1000 X 800)
REAR SKYLIGHT (MM)	S (400 X 400) / O (700 X 500)
CENTRAL SKYLIGHT (MM)	S (400 X 400)
SKYLIGHT SHOWER (MM)	-
400 X 400 SKYLIGHT (MM) WITH FAN	S
DOUBLE-GLAZED WINDOWS WITH BLIND / MOSQUITO NET	O

## EQUIPMENTS

THERMAL BLIND	S
BEDS WITH STAVES	S
INTERNAL LED LIGHTENING	S

## EXTERIORS

ENTRANCE DOOR WITH FIXED WINDOW	S
FLYSCREEN FOR ENTRANCE DOOR	S
XL ENTRANCE DOOR	S
EXTERNAL LED LIGHT	S
LUCE ESTERNA A LED	S

The mass in running order includes the weight of the empty base vehicle, of the driver (75 kg), 100% of the fuel (60-l tank), fresh water (tank filled with 20 l while travelling), and aluminium gas cylinders (max.15 kg) filled to 90% of their capacity, and tolerance specified in the type-approval (+/- 5%) (2007/46/EC). Anything not included in the standard version of the vehicle, both living unit and chassis, results in an increase in weight in running order with resulting decreased payload up to the possible reduction of approved seats in the case of the total weight for the available payload value. The available payloads result from the difference between maximum permissible mass and running order mass and have a tolerance of 5%. During the purchase phase it is necessary to check the weight of the options to be installed on the vehicle.

● S= standard O=optional MTS=multi-layered plywood VTR= Fiberglass

# HORON 98 XT • Low-profile with elevating bed

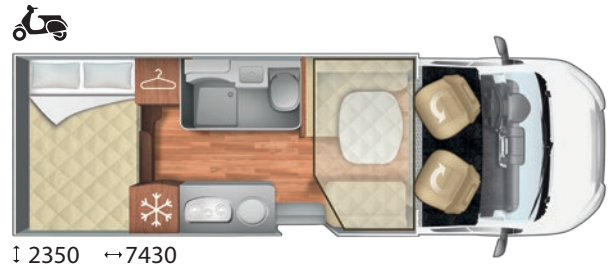

FIAT



5



5



5



## MECHANICS AND CHASSIS

MECHANICAL UNIT	FORD TRANSIT 2.0 TDI 130 HP	FIAT DUCATO 2.2 MJ 140 HP
ENGINE, POWER HP	2.0 TDI 130 HP	2.2 MJ 140 HP
MAXIMUM TECHNICALLY PERMISSIBLE WEIGHT (KG)	3500	3500
WEIGHT UNLADEN IN RUNNING CONDITIONS (KG)	2975	2979
PAY LOAD (KG)	525	521
WHEELBASE (MM)	3954	4035
MAXIMUM TOWABLE WEIGHT (KG)	2000	2000
WHEELS DIMENSIONS	16"	15"
MANUAL AIR CONDITIONING	S	S
DRIVER AND PASSENGER AIRBAG	S	S
CRUISE CONTROL WITH SPEED LIMITER	S	S
ABS / ESC / ESP	S / - / S	S / S / -
DRIVER AND PASSENGER SWIVELLING SEATS	S	S
CAB SEAT COVERS	S	S
PAINTED FRONT BUMPER	S	S
RADIO PREPARATION WITH DAB AERIAL / DAB RADIO USB BLUETOOTH STEERING WHEEL CONTROLS	S / S	S / O

## DIMENSIONS AND PLACES

AUXILIARY BED IN DINETTE	S
REAR BED (CM)	207 X 129
DIMENSIONS AUXILIARY BED IN DINETTE (CM)	216 X 90(104)
ELEVATING BED (CM)	190 X 133(124)
ADDITIONAL SEAT REAR BED	-
FLEX SPACE (REAR BED HEIGHT ADJUSTMENT) ELECTRIC / MANUAL	- / S
LOCKER (USEFUL OPENING, CM)	128 X 100(72) / 128 X 100(72)
MAX. INTERNAL GARAGE HEIGHT (CM)	135
FLOOR / WALLS / ROOF THICKNESS (CM)	5,4 / 3 / 3
FLOOR / WALLS / ROOF MATERIAL	MTS / VTR / VTR
FIBERGLASS ROOF, HAIL-PROOF	S

## INSTALLATIONS

BURNERS	3
TANK CAPACITY : CLEAR WATER / WASTEWATER	FORD 20(100) / 120 - FIAT 20(100) / 100
AUTOMATIC TRIVALENT FRIDGE (220V, 12V, GAS) (L)	145
STANDARD HEATING SYSTEM	COMBI GAS 4 KW
SPACE FOR 2 GAS BOTTLES (TOT. MAX 15 KG)	S
BATHROOM WINDOW (DOUBLE OPAQUE GLASS)	S
SHOWER TRAY WITH DOUBLE DRAIN	S
INTEGRATED ENTRY STEP	S
HEATED GARAGE LOCKER	S

## SKYLIGHT

PANORAMIC ROOF (MM)	S (1000 X 800)
REAR SKYLIGHT (MM)	S (400 X 400) / O (700 X 500)
CENTRAL SKYLIGHT (MM)	S (400 X 400)
SKYLIGHT SHOWER (MM)	S
400 X 400 SKYLIGHT (MM) WITH FAN	O
DOUBLE-GLAZED WINDOWS WITH BLIND / MOSQUITO NET	S

## EQUIPMENTS

THERMAL BLIND	S
BEDS WITH STAVES	S
INTERNAL LED LIGHTENING	S

## EXTERIORS

ENTRANCE DOOR WITH FIXED WINDOW	S
FLYSCREEN FOR ENTRANCE DOOR	S
XL ENTRANCE DOOR	S
EXTERNAL LED LIGHT	S

The mass in running order includes the weight of the empty base vehicle, of the driver (75 kg), 100% of the fuel (60-l tank), fresh water (tank filled with 20 l while travelling), and aluminium gas cylinders (max.15 kg) filled to 90% of their capacity, and tolerance specified in the type-approval (+/- 5%) (2007/46/EC). Anything not included in the standard version of the vehicle, both living unit and chassis, results in an increase in weight in running order with resulting decreased payload up to the possible reduction of approved seats in the case of the total weight for the available payload value. The available payloads result from the difference between maximum permissible mass and running order mass and have a tolerance of 5%. During the purchase phase it is necessary to check the weight of the options to be installed on the vehicle.

● S= standard O=optional MTS=multi-layered plywood VTR= Fiberglass

# HORON ! PACK



PACK CHASSIS (FORD)		M	XT	P
<b>PACK FORD</b>	FORD TRANSIT 155 HP MANUAL GEARBOX (OVERCAB) – FORD TRANSIT 170 HP MANUAL GEARBOX – HIGH SERIES HEADLIGHTS WITH STATIC CORNERING LIGHTS – FOG LIGHTS – GLOVE BOX WITH LOCK – “TREND” INTERIOR TRIM AND DASHBOARD – BUMPERS AND SIDE MOULDINGS IN MATCHING BODY COLOUR – ELECTRIC WINDSCREEN DEFROSTER – AUTOMATIC WINDSCREEN WIPERS WITH RAIN SENSOR – AUTOMATIC HEADLIGHTS – PRE-COLLISION ASSIST CAMERA – LANE KEEPING WARNING AND ASSISTANCE – TPMS – TYRE PRESSURE MONITORING SENSOR – TWO-PART DOOR WITH WINDOW AND CENTRAL LOCKING – SOLAR PANEL – SINGLE REAR-VIEW CAMERA – PLEATED BLIND	✓	✓	✓
<b>PACK SELEKT FORD*</b>	AUTOMATIC TRANSMISSION	✓	✓	✓
<b>PACK DESIGN FORD**</b>	MOONDUST SILVER COLOUR CAB – 16” BLACK ALLOY RIMS	✓	✓	✓

\* Ford Pack mandatory for Selekt Ford Pack    \*\* Ford Pack and Selekt Ford Pack mandatory for Design Ford Pack

PACK CHASSIS (FIAT)		M	XT	P
<b>PACK FIAT</b> (required on Heavy chassis)	FOG LIGHTS – TRACTION+ – 16” ALLOY WHEEL RIMS WITH COMPOSITE SUSPENSION – BLACK GRILLE/SKID PLATE/ HEADLIGHTS – STEERING WHEEL CONTROLS – TWO-PART DOOR WITH WINDOW AND CENTRAL LOCKING – SOLAR PANEL – REAR-VIEW CAMERA – PLEATED BLIND	✓	✓	✓
<b>PACK SELEKT FIAT*</b>	AUTOMATIC TRANSMISSION	✓	✓	✓
<b>PACK ELEGANCE FIAT*</b>	TECHNO DASHBOARD – TPMS – LEATHER COVERED STEERING WHEEL AND GEAR LEVER KNOB	✓	✓	✓
<b>PACK ELEGANCE PLUS FIAT*</b>	TECHNO DASHBOARD – TPMS – FULL LED HEADLIGHTS – LEATHER COVERED STEERING WHEEL AND GEAR LEVER KNOB	✓	✓	✓
<b>PACK EXTRA TECH FIAT**</b>	FULL DIGITAL CLUSTER – AUTOMATIC CLIMATE CONTROL SYSTEM – ELECTRIC HANDBRAKE	✓	✓	✓

\* Fiat Pack mandatory for Fiat Selekt Pack and for one of the two Elegance Packs    \*\* Fiat Pack and one of the two Elegance Packs mandatory for Fiat Extra Tech Pack

PACK WINTER		M	XT	P
<b>WINTER PACK</b>	STEP INSULATION – EXTERNAL PIPES HEATING BRAIDED HOSE – GREY WATER TANK INSULATION	✓	✓	✓

PACK TV		M	XT	P
<b>PACK TV DIGIT</b>	DIGITAL TV AERIAL – TV HOLDER – SMART TV 24”**	✓	✓	✓
<b>PACK TV SAT</b>	SATELLITE ANTENNA – TV HOLDER – SMART TV 24”**	✓	✓	✓
<b>PACK TV WIFI</b>	WI-FI ROUTER – TV HOLDER – SMART TV 24”**	✓	✓	✓

\* SMART TV 22” Horon 94 XT

TL= Low-profile with elevating bed    P= Low-profile    M= Overcab    MH= Full-integrated    ✓= Standard    O= Optional    —= Not available

# HORON 34 XT ELITE • Low-profile with elevating bed

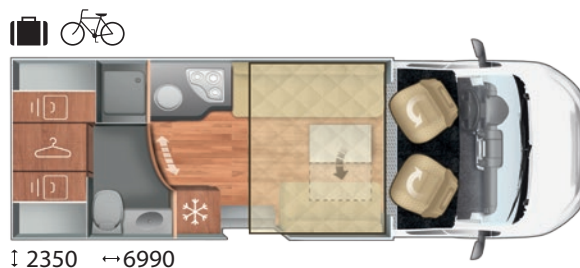
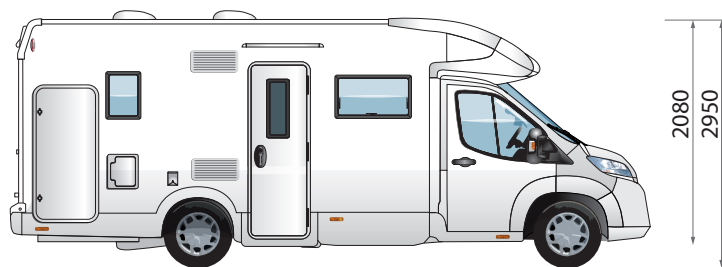

## MECHANICS AND CHASSIS

MECHANICAL UNIT	CITROEN JUMPER   PEUGEOT BOXER
ENGINE, POWER HP	2.2 MJ 140 HP
MAXIMUM TECHNICALLY PERMISSIBLE WEIGHT (KG)	3500
WEIGHT UNLADEN IN RUNNING CONDITIONS (KG)	2909
PAY LOAD (KG)	591
WHEELBASE (MM)	4035
MAXIMUM TOWABLE WEIGHT (KG)	2000
WHEELS DIMENSIONS	16"
MANUAL AIR CONDITIONING	S
DRIVER AND PASSENGER AIRBAG	S
CRUISE CONTROL WITH SPEED LIMITER	S
ABS / ESC / TRACTION+	S / S / S
DRIVER AND PASSENGER SWIVELLING SEATS	S
CAB SEAT COVERS	S
PAINTED FRONT BUMPER	S
FOG LIGHTS	S
DAB USB BLUETOOTH RADIO 9" WITH ANDROID AUTO / APPLE CARPLAY	S

## DIMENSIONS AND PLACES

AUXILIARY BED IN DINETTE	S
REAR BED (CM)	-
DIMENSIONS AUXILIARY BED IN DINETTE (CM)	216 X 126
ELEVATING BED (CM)	190 X 160
ADDITIONAL SEAT REAR BED	-
FLEX SPACE (REAR BED HEIGHT ADJUSTMENT) ELECTRIC / MANUAL	- / -
LOCKER (USEFUL OPENING, CM)	145 X 70(54) / 130 X 34
MAX. INTERNAL GARAGE HEIGHT (CM)	104(227)
FLOOR / WALLS / ROOF THICKNESS (CM)	5,4 / 3 / 3
FLOOR / WALLS / ROOF MATERIAL	MTS / VTR / VTR
FIBERGLASS ROOF, HAIL-PROOF	S

## INSTALLATIONS

BURNERS	3
TANK CAPACITY : CLEAR WATER / WASTEWATER	20(120) / 100
AUTOMATIC TRIVALENT FRIDGE (220V, 12V, GAS) (L)	145
STANDARD HEATING SYSTEM	COMBI GAS 4 KW
SPACE FOR 2 GAS BOTTLES (TOT. MAX 15 KG)	S
BATHROOM WINDOW (DOUBLE OPAQUE GLASS)	S
SHOWER TRAY WITH DOUBLE DRAIN	S
INTEGRATED ENTRY STEP	S
HEATED GARAGE LOCKER	S

## SKYLIGHT

PANORAMIC ROOF (MM)	S (1000 X 800)
REAR SKYLIGHT (MM)	S (400 X 400)
CENTRAL SKYLIGHT (MM)	S (400 X 400) / O (700 X 500)
SKYLIGHT SHOWER (MM)	S
400 X 400 SKYLIGHT (MM) WITH FAN	O
DOUBLE-GLAZED WINDOWS WITH BLIND / MOSQUITO NET	S

## EQUIPMENTS

PLEATED CAB BLIND	S
REAR-VIEW CAMERA	S
SOLAR PANEL	S
AWINING	S
BEDS WITH STAVES	-
INTERNAL LED LIGHTENING	S

## EXTERIORS

ENTRANCE DOOR WITH FIXED WINDOW	S
LIVING UNIT XL DOOR WITH 2 LOCKING POINTS	S
FLYSCREEN FOR ENTRANCE DOOR	S
XL ENTRANCE DOOR	S
EXTERNAL LED LIGHT	S

The mass in running order includes the weight of the empty base vehicle, of the driver (75 kg), 100% of the fuel (60-l tank), fresh water (tank filled with 20 l while travelling), and aluminum gas cylinders (max.15 kg) filled to 90% of their capacity, and tolerance specified in the type-approval (+/- 5%) (2007/46/EC). Anything not included in the standard version of the vehicle, both living unit and chassis, results in an increase in weight in running order with resulting decreased payload up to the possible reduction of approved seats in the case of the total weight for the available payload value. The available payloads result from the difference between maximum permissible mass and running order mass and have a tolerance of 5%. During the purchase phase it is necessary to check the weight of the options to be installed on the vehicle.

● S= standard O=optional MTS=multistrato VTR= Vetroresina

# HORON 65 XT ELITE • Low-profile with elevating bed



## MECHANICS AND CHASSIS

MECHANICAL UNIT	CITROEN JUMPER   PEUGEOT BOXER
ENGINE, POWER HP	2.2 MJ 140 HP
MAXIMUM TECHNICALLY PERMISSIBLE WEIGHT (KG)	3500
WEIGHT UNLADEN IN RUNNING CONDITIONS (KG)	2989
PAY LOAD (KG)	511
WHEELBASE (MM)	4035
MAXIMUM TOWABLE WEIGHT (KG)	2000
WHEELS DIMENSIONS	16"
MANUAL AIR CONDITIONING	S
DRIVER AND PASSENGER AIRBAG	S
CRUISE CONTROL WITH SPEED LIMITER	S
ABS / ESC / TRACTION+	S / S / S
DRIVER AND PASSENGER SWIVELLING SEATS	S
CAB SEAT COVERS	S
PAINTED FRONT BUMPER	S
FOG LIGHTS	S
DAB USB BLUETOOTH RADIO 9" WITH ANDROID AUTO / APPLE CARPLAY	S

## DIMENSIONS AND PLACES

AUXILIARY BED IN DINETTE	S
REAR BED (CM)	190 X 150
DIMENSIONS AUXILIARY BED IN DINETTE (CM)	216 X 58
ELEVATING BED (CM)	190 X 128(107)
ADDITIONAL SEAT REAR BED	-
FLEX SPACE (REAR BED HEIGHT ADJUSTMENT) ELECTRIC / MANUAL	S / -
LOCKER (USEFUL OPENING, CM)	115 X 85(72) / 115 X 85(72)
MAX. INTERNAL GARAGE HEIGHT (CM)	120
FLOOR / WALLS / ROOF THICKNESS (CM)	5,4 / 3 / 3
FLOOR / WALLS / ROOF MATERIAL	MTS / VTR / VTR
FIBERGLASS ROOF, HAIL-PROOF	S

## INSTALLATIONS

BURNERS	3
TANK CAPACITY : CLEAR WATER / WASTEWATER	20(120) / 100
AUTOMATIC TRIVALENT FRIDGE (220V, 12V, GAS) (L)	135
STANDARD HEATING SYSTEM	COMBI GAS 4 KW
SPACE FOR 2 GAS BOTTLES (TOT. MAX 15 KG)	S
BATHROOM WINDOW (DOUBLE OPAQUE GLASS)	S
SHOWER TRAY WITH DOUBLE DRAIN	S
INTEGRATED ENTRY STEP	S
HEATED GARAGE LOCKER	S

## SKYLIGHT

PANORAMIC ROOF (MM)	S (1000 X 800)
REAR SKYLIGHT (MM)	S (400 X 400) / O (700 X 500)
CENTRAL SKYLIGHT (MM)	S (400 X 400)
SKYLIGHT SHOWER (MM)	S
400 X 400 SKYLIGHT (MM) WITH FAN	O
DOUBLE-GLAZED WINDOWS WITH BLIND / MOSQUITO NET	S

## EQUIPMENTS

PLEATED CAB BLIND	S
REAR-VIEW CAMERA	S
SOLAR PANEL	S
AWINING	S
BEDS WITH STAVES	S
INTERNAL LED LIGHTENING	S

## EXTERIORS

ENTRANCE DOOR WITH FIXED WINDOW	S
LIVING UNIT XL DOOR WITH 2 LOCKING POINTS	S
FLYSCREEN FOR ENTRANCE DOOR	S
XL ENTRANCE DOOR	S
EXTERNAL LED LIGHT	S

The mass in running order includes the weight of the empty base vehicle, of the driver (75 kg), 100% of the fuel (60-l tank), fresh water (tank filled with 20 l while travelling), and aluminum gas cylinders (max.15 kg) filled to 90% of their capacity, and tolerance specified in the type-approval (+/- 5%) (2007/46/EC). Anything not included in the standard version of the vehicle, both living unit and chassis, results in an increase in weight in running order with resulting decreased payload up to the possible reduction of approved seats in the case of the total weight for the available payload value. The available payloads result from the difference between maximum permissible mass and running order mass and have a tolerance of 5%. During the purchase phase it is necessary to check the weight of the options to be installed on the vehicle.

● S= standard O=optional MTS=multistrato VTR= Vetroresina

# HORON 66 XT ELITE • Low-profile with elevating bed

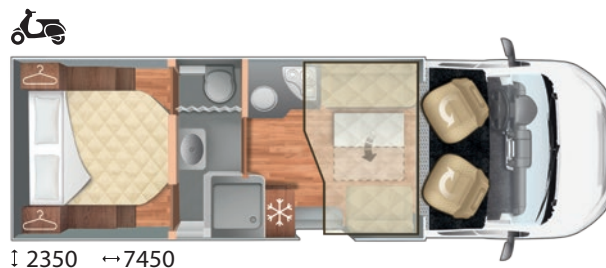
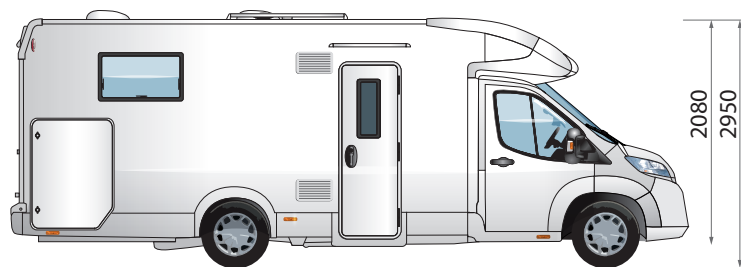

4



4



5



## MECHANICS AND CHASSIS

MECHANICAL UNIT	CITROEN JUMPER   PEUGEOT BOXER
ENGINE, POWER HP	2.2 MJ 140 HP
MAXIMUM TECHNICALLY PERMISSIBLE WEIGHT (KG)	3500
WEIGHT UNLADEN IN RUNNING CONDITIONS (KG)	3049
PAY LOAD (KG)	451
WHEELBASE (MM)	4035
MAXIMUM TOWABLE WEIGHT (KG)	2000
WHEELS DIMENSIONS	16"
MANUAL AIR CONDITIONING	S
DRIVER AND PASSENGER AIRBAG	S
CRUISE CONTROL WITH SPEED LIMITER	S
ABS / ESC / TRACTION+	S / S / S
DRIVER AND PASSENGER SWIVELLING SEATS	S
CAB SEAT COVERS	S
PAINTED FRONT BUMPER	S
FOG LIGHTS	S
DAB USB BLUETOOTH RADIO 9" WITH ANDROID AUTO / APPLE CARPLAY	S

## DIMENSIONS AND PLACES

AUXILIARY BED IN DINETTE	0
REAR BED (CM)	190 X 150
DIMENSIONS AUXILIARY BED IN DINETTE (CM)	216 X 101 (0)
ELEVATING BED (CM)	190 X 128(107)
ADDITIONAL SEAT REAR BED	-
FLEX SPACE (REAR BED HEIGHT ADJUSTMENT) ELECTRIC / MANUAL	S / -
LOCKER (USEFUL OPENING, CM)	115 X 85(82) / 115 X 85(82)
MAX. INTERNAL GARAGE HEIGHT (CM)	120
FLOOR / WALLS / ROOF THICKNESS (CM)	5,4 / 3 / 3
FLOOR / WALLS / ROOF MATERIAL	MTS / VTR / VTR
FIBERGLASS ROOF, HAIL-PROOF	S

## INSTALLATIONS

BURNERS	3
TANK CAPACITY : CLEAR WATER / WASTEWATER	20(120) / 100
AUTOMATIC TRIVALENT FRIDGE (220V, 12V, GAS) (L)	135
STANDARD HEATING SYSTEM	COMBI GAS 4 KW
SPACE FOR 2 GAS BOTTLES (TOT. MAX 15 KG)	S
BATHROOM WINDOW (DOUBLE OPAQUE GLASS)	S
SHOWER TRAY WITH DOUBLE DRAIN	S
INTEGRATED ENTRY STEP	S
HEATED GARAGE LOCKER	S

## SKYLIGHT

PANORAMIC ROOF (MM)	S (1000 X 800)
REAR SKYLIGHT (MM)	S (400 X 400) / O (700 X 500)
CENTRAL SKYLIGHT (MM)	S (400 X 400)
SKYLIGHT SHOWER (MM)	S
400 X 400 SKYLIGHT (MM) WITH FAN	O
DOUBLE-GLAZED WINDOWS WITH BLIND / MOSQUITO NET	S

## EQUIPMENTS

PLEATED CAB BLIND	S
REAR-VIEW CAMERA	S
SOLAR PANEL	S
AWINING	S
BEDS WITH STAVES	S
INTERNAL LED LIGHTENING	S

## EXTERIORS

ENTRANCE DOOR WITH FIXED WINDOW	S
LIVING UNIT XL DOOR WITH 2 LOCKING POINTS	S
FLYSCREEN FOR ENTRANCE DOOR	S
XL ENTRANCE DOOR	S
EXTERNAL LED LIGHT	S

The mass in running order includes the weight of the empty base vehicle, of the driver (75 kg), 100% of the fuel (60-l tank), fresh water (tank filled with 20 l while travelling), and aluminium gas cylinders (max.15 kg) filled to 90% of their capacity, and tolerance specified in the type-approval (+/- 5%) (2007/46/EC). Anything not included in the standard version of the vehicle, both living unit and chassis, results in an increase in weight in running order with resulting decreased payload up to the possible reduction of approved seats in the case of the total weight for the available payload value. The available payloads result from the difference between maximum permissible mass and running order mass and have a tolerance of 5%. During the purchase phase it is necessary to check the weight of the options to be installed on the vehicle.

● S= standard O=optional MTS=multistrato VTR= Vetroresina



# HORON 67 XT ELITE • Low-profile with elevating bed



4



4



5



## MECHANICS AND CHASSIS

MECHANICAL UNIT	CITROEN JUMPER   PEUGEOT BOXER
ENGINE, POWER HP	2.2 MJ 140 HP
MAXIMUM TECHNICALLY PERMISSIBLE WEIGHT (KG)	3500
WEIGHT UNLADEN IN RUNNING CONDITIONS (KG)	2999
PAY LOAD (KG)	501
WHEELBASE (MM)	4035
MAXIMUM TOWABLE WEIGHT (KG)	2000
WHEELS DIMENSIONS	16"
MANUAL AIR CONDITIONING	S
DRIVER AND PASSENGER AIRBAG	S
CRUISE CONTROL WITH SPEED LIMITER	S
ABS / ESC / TRACTION+	S / S / S
DRIVER AND PASSENGER SWIVELLING SEATS	S
CAB SEAT COVERS	S
PAINTED FRONT BUMPER	S
FOG LIGHTS	S
DAB USB BLUETOOTH RADIO 9" WITH ANDROID AUTO / APPLE CARPLAY	S

## DIMENSIONS AND PLACES

AUXILIARY BED IN DINETTE	O
REAR BED (CM)	190 X 150
DIMENSIONS AUXILIARY BED IN DINETTE (CM)	216 X 88 (O)
ELEVATING BED (CM)	190 X 128(107)
ADDITIONAL SEAT REAR BED	-
FLEX SPACE (REAR BED HEIGHT ADJUSTMENT) ELECTRIC / MANUAL	S / -
LOCKER (USEFUL OPENING, CM)	115 X 85(72) / 115 X 85(72)
MAX. INTERNAL GARAGE HEIGHT (CM)	120
FLOOR / WALLS / ROOF THICKNESS (CM)	5,4 / 3 / 3
FLOOR / WALLS / ROOF MATERIAL	MTS / VTR / VTR
FIBERGLASS ROOF, HAIL-PROOF	S

## INSTALLATIONS

BURNERS	3
TANK CAPACITY : CLEAR WATER / WASTEWATER	20(120) / 100
AUTOMATIC TRIVALENT FRIDGE (220V, 12V, GAS) (L)	135
STANDARD HEATING SYSTEM	COMBI GAS 4 KW
SPACE FOR 2 GAS BOTTLES (TOT. MAX 15 KG)	S
BATHROOM WINDOW (DOUBLE OPAQUE GLASS)	S
SHOWER TRAY WITH DOUBLE DRAIN	S
INTEGRATED ENTRY STEP	S
HEATED GARAGE LOCKER	S

## SKYLIGHT

PANORAMIC ROOF (MM)	S (1000 X 800)
REAR SKYLIGHT (MM)	S (400 X 400) / O (700 X 500)
CENTRAL SKYLIGHT (MM)	S (400 X 400)
SKYLIGHT SHOWER (MM)	S
400 X 400 SKYLIGHT (MM) WITH FAN	O
DOUBLE-GLAZED WINDOWS WITH BLIND / MOSQUITO NET	S

## EQUIPMENTS

PLEATED CAB BLIND	S
REAR-VIEW CAMERA	S
SOLAR PANEL	S
AWINING	S
BEDS WITH STAVES	S
INTERNAL LED LIGHTENING	S

## EXTERIORS

ENTRANCE DOOR WITH FIXED WINDOW	S
LIVING UNIT XL DOOR WITH 2 LOCKING POINTS	S
FLYSCREEN FOR ENTRANCE DOOR	S
XL ENTRANCE DOOR	S
EXTERNAL LED LIGHT	S

The mass in running order includes the weight of the empty base vehicle, of the driver (75 kg), 100% of the fuel (60-l tank), fresh water (tank filled with 20 l while travelling), and aluminium gas cylinders (max.15 kg) filled to 90% of their capacity, and tolerance specified in the type-approval (+/- 5%) (2007/46/EC). Anything not included in the standard version of the vehicle, both living unit and chassis, results in an increase in weight in running order with resulting decreased payload up to the possible reduction of approved seats in the case of the total weight for the available payload value. The available payloads result from the difference between maximum permissible mass and running order mass and have a tolerance of 5%. During the purchase phase it is necessary to check the weight of the options to be installed on the vehicle.

● S= standard O=optional MTS=multistrato VTR= Vetroresina

# HORON 74 XT ELITE

Low-profile  
with elevating bed

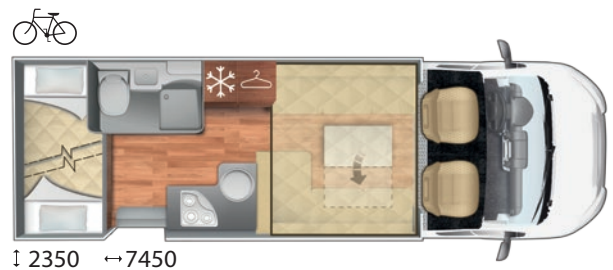
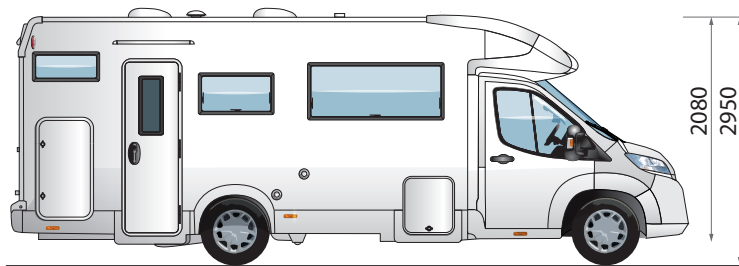

## MECHANICS AND CHASSIS

MECHANICAL UNIT	CITROEN JUMPER   PEUGEOT BOXER
ENGINE, POWER HP	2.2 MJ 140 HP
MAXIMUM TECHNICALLY PERMISSIBLE WEIGHT (KG)	3500
WEIGHT UNLADEN IN RUNNING CONDITIONS (KG)	2934
PAY LOAD (KG)	566
WHEELBASE (MM)	4035
MAXIMUM TOWABLE WEIGHT (KG)	2000
WHEELS DIMENSIONS	16"
MANUAL AIR CONDITIONING	S
DRIVER AND PASSENGER AIRBAG	S
CRUISE CONTROL WITH SPEED LIMITER	S
ABS / ESC / TRACTION+	S / S / S
DRIVER AND PASSENGER SWIVELLING SEATS	S
CAB SEAT COVERS	S
PAINTED FRONT BUMPER	S
FOG LIGHTS	S
DAB USB BLUETOOTH RADIO 9" WITH ANDROID AUTO / APPLE CARPLAY	S

## DIMENSIONS AND PLACES

AUXILIARY BED IN DINETTE	S
REAR BED (CM)	216 X 100(84) - 216 X 100(84)
DIMENSIONS AUXILIARY BED IN DINETTE (CM)	178 X 70 - 200 X 66
ELEVATING BED (CM)	190 X 160
ADDITIONAL SEAT REAR BED	-
FLEX SPACE (REAR BED HEIGHT ADJUSTMENT) ELECTRIC / MANUAL	- / -
LOCKER (USEFUL OPENING, CM)	105 X 58 / 105 X 58
MAX. INTERNAL GARAGE HEIGHT (CM)	142
FLOOR / WALLS / ROOF THICKNESS (CM)	5,4 / 3 / 3
FLOOR / WALLS / ROOF MATERIAL	MTS / VTR / VTR
FIBERGLASS ROOF, HAIL-PROOF	S

## INSTALLATIONS

BURNERS	3
TANK CAPACITY : CLEAR WATER / WASTEWATER	20(120) / 100
AUTOMATIC TRIVALENT FRIDGE (220V, 12V, GAS) (L)	135
STANDARD HEATING SYSTEM	COMBI GAS 4 KW
SPACE FOR 2 GAS BOTTLES (TOT. MAX 15 KG)	S
BATHROOM WINDOW (DOUBLE OPAQUE GLASS)	S
SHOWER TRAY WITH DOUBLE DRAIN	S
INTEGRATED ENTRY STEP	S
HEATED GARAGE LOCKER	S

## SKYLIGHT

PANORAMIC ROOF (MM)	S (1000 X 800)
REAR SKYLIGHT (MM)	S (400 X 400) / O (700 X 500)
CENTRAL SKYLIGHT (MM)	S (400 X 400)
SKYLIGHT SHOWER (MM)	S
400 X 400 SKYLIGHT (MM) WITH FAN	O
DOUBLE-GLAZED WINDOWS WITH BLIND / MOSQUITO NET	S

## EQUIPMENTS

PLEATED CAB BLIND	S
REAR-VIEW CAMERA	S
SOLAR PANEL	S
AWINING	S
BEDS WITH STAVES	S
INTERNAL LED LIGHTENING	S

## EXTERIORS

ENTRANCE DOOR WITH FIXED WINDOW	S
LIVING UNIT XL DOOR WITH 2 LOCKING POINTS	S
FLYSCREEN FOR ENTRANCE DOOR	S
XL ENTRANCE DOOR	S
EXTERNAL LED LIGHT	S

The mass in running order includes the weight of the empty base vehicle, of the driver (75 kg), 100% of the fuel (60-l tank), fresh water (tank filled with 20 l while travelling), and aluminum gas cylinders (max.15 kg) filled to 90% of their capacity, and tolerance specified in the type-approval (+/- 5%) (2007/46/EC). Anything not included in the standard version of the vehicle, both living unit and chassis, results in an increase in weight in running order with resulting decreased payload up to the possible reduction of approved seats in the case of the total weight for the available payload value. The available payloads result from the difference between maximum permissible mass and running order mass and have a tolerance of 5%. During the purchase phase it is necessary to check the weight of the options to be installed on the vehicle.

● S= standard O=optional MTS=multistrato VTR= Vetroresina

# HORON 84 XT ELITE • Low-profile with elevating bed



## MECHANICS AND CHASSIS

MECHANICAL UNIT	CITROEN JUMPER   PEUGEOT BOXER
ENGINE, POWER HP	2.2 MJ 140 HP
MAXIMUM TECHNICALLY PERMISSIBLE WEIGHT (KG)	3500
WEIGHT UNLADEN IN RUNNING CONDITIONS (KG)	2989
PAY LOAD (KG)	511
WHEELBASE (MM)	4035
MAXIMUM TOWABLE WEIGHT (KG)	2000
WHEELS DIMENSIONS	16"
MANUAL AIR CONDITIONING	S
DRIVER AND PASSENGER AIRBAG	S
CRUISE CONTROL WITH SPEED LIMITER	S
ABS / ESC / TRACTION+	S / S / S
DRIVER AND PASSENGER SWIVELLING SEATS	S
CAB SEAT COVERS	S
PAINTED FRONT BUMPER	S
FOG LIGHTS	S
DAB USB BLUETOOTH RADIO 9" WITH ANDROID AUTO / APPLE CARPLAY	S

## DIMENSIONS AND PLACES

AUXILIARY BED IN DINETTE	S
REAR BED (CM)	197 X 80 - 208 X 80
DIMENSIONS AUXILIARY BED IN DINETTE (CM)	216 X 58
ELEVATING BED (CM)	190 X 128(107)
ADDITIONAL SEAT REAR BED	S
FLEX SPACE (REAR BED HEIGHT ADJUSTMENT) ELECTRIC / MANUAL	- / -
LOCKER (USEFUL OPENING, CM)	115 X 85(72) / 115 X 85(72)
MAX. INTERNAL GARAGE HEIGHT (CM)	120
FLOOR / WALLS / ROOF THICKNESS (CM)	5,4 / 3 / 3
FLOOR / WALLS / ROOF MATERIAL	MTS / VTR / VTR
FIBERGLASS ROOF, HAIL-PROOF	S

## INSTALLATIONS

BURNERS	3
TANK CAPACITY : CLEAR WATER / WASTEWATER	20(100) / 100
AUTOMATIC TRIVALENT FRIDGE (220V, 12V, GAS) (L)	135
STANDARD HEATING SYSTEM	COMBI GAS 4 KW
SPACE FOR 2 GAS BOTTLES (TOT. MAX 15 KG)	S
BATHROOM WINDOW (DOUBLE OPAQUE GLASS)	S
SHOWER TRAY WITH DOUBLE DRAIN	S
INTEGRATED ENTRY STEP	S
HEATED GARAGE LOCKER	S

## SKYLIGHT

PANORAMIC ROOF (MM)	S (1000 X 800)
REAR SKYLIGHT (MM)	S (400 X 400) / O (700 X 500)
CENTRAL SKYLIGHT (MM)	S (400 X 400)
SKYLIGHT SHOWER (MM)	S
400 X 400 SKYLIGHT (MM) WITH FAN	O
DOUBLE-GLAZED WINDOWS WITH BLIND / MOSQUITO NET	S

## EQUIPMENTS

PLEATED CAB BLIND	S
REAR-VIEW CAMERA	S
SOLAR PANEL	S
AWINING	S
BEDS WITH STAVES	S
INTERNAL LED LIGHTENING	S

## EXTERIORS

ENTRANCE DOOR WITH FIXED WINDOW	S
LIVING UNIT XL DOOR WITH 2 LOCKING POINTS	S
FLYSCREEN FOR ENTRANCE DOOR	S
XL ENTRANCE DOOR	S
EXTERNAL LED LIGHT	S

The mass in running order includes the weight of the empty base vehicle, of the driver (75 kg), 100% of the fuel (60-l tank), fresh water (tank filled with 20 l while travelling), and aluminium gas cylinders (max.15 kg) filled to 90% of their capacity, and tolerance specified in the type-approval (+/- 5%) (2007/46/EC). Anything not included in the standard version of the vehicle, both living unit and chassis, results in an increase in weight in running order with resulting decreased payload up to the possible reduction of approved seats in the case of the total weight for the available payload value. The available payloads result from the difference between maximum permissible mass and running order mass and have a tolerance of 5%. During the purchase phase it is necessary to check the weight of the options to be installed on the vehicle.

● S= standard O=optional MTS=multistrato VTR= Vetroresina

# HORON 85 XT ELITE • Low-profile with elevating bed



## MECHANICS AND CHASSIS

MECHANICAL UNIT	CITROEN JUMPER   PEUGEOT BOXER
ENGINE, POWER HP	2.2 MJ 140 HP
MAXIMUM TECHNICALLY PERMISSIBLE WEIGHT (KG)	3500
WEIGHT UNLADEN IN RUNNING CONDITIONS (KG)	2939
PAY LOAD (KG)	561
WHEELBASE (MM)	4035
MAXIMUM TOWABLE WEIGHT (KG)	2000
WHEELS DIMENSIONS	16"
MANUAL AIR CONDITIONING	S
DRIVER AND PASSENGER AIRBAG	S
CRUISE CONTROL WITH SPEED LIMITER	S
ABS / ESC / TRACTION+	S / S / S
DRIVER AND PASSENGER SWIVELLING SEATS	S
CAB SEAT COVERS	S
PAINTED FRONT BUMPER	S
FOG LIGHTS	S
DAB USB BLUETOOTH RADIO 9" WITH ANDROID AUTO / APPLE CARPLAY	S

## DIMENSIONS AND PLACES

AUXILIARY BED IN DINETTE	S
REAR BED (CM)	195 X 80 - 192 X 80
DIMENSIONS AUXILIARY BED IN DINETTE (CM)	216 X 67
ELEVATING BED (CM)	190 X 128(107)
ADDITIONAL SEAT REAR BED	S
FLEX SPACE (REAR BED HEIGHT ADJUSTMENT) ELECTRIC / MANUAL	- / -
LOCKER (USEFUL OPENING, CM)	115 X 85(72) / 115 X 85(72)
MAX. INTERNAL GARAGE HEIGHT (CM)	120
FLOOR / WALLS / ROOF THICKNESS (CM)	5,4 / 3 / 3
FLOOR / WALLS / ROOF MATERIAL	MTS / VTR / VTR
FIBERGLASS ROOF, HAIL-PROOF	S

## INSTALLATIONS

BURNERS	3
TANK CAPACITY : CLEAR WATER / WASTEWATER	20(100) / 100
AUTOMATIC TRIVALENT FRIDGE (220V, 12V, GAS) (L)	135
STANDARD HEATING SYSTEM	COMBI GAS 4 KW
SPACE FOR 2 GAS BOTTLES (TOT. MAX 15 KG)	S
BATHROOM WINDOW (DOUBLE OPAQUE GLASS)	S
SHOWER TRAY WITH DOUBLE DRAIN	-
INTEGRATED ENTRY STEP	S
HEATED GARAGE LOCKER	S

## SKYLIGHT

PANORAMIC ROOF (MM)	S (1000 X 800)
REAR SKYLIGHT (MM)	S (400 X 400) / O (700 X 500)
CENTRAL SKYLIGHT (MM)	S (400 X 400)
SKYLIGHT SHOWER (MM)	S
400 X 400 SKYLIGHT (MM) WITH FAN	O
DOUBLE-GLAZED WINDOWS WITH BLIND / MOSQUITO NET	S

## EQUIPMENTS

PLEATED CAB BLIND	S
REAR-VIEW CAMERA	S
SOLAR PANEL	S
AWINING	S
BEDS WITH STAVES	S
INTERNAL LED LIGHTENING	S

## EXTERIORS

ENTRANCE DOOR WITH FIXED WINDOW	S
LIVING UNIT XL DOOR WITH 2 LOCKING POINTS	S
FLYSCREEN FOR ENTRANCE DOOR	S
XL ENTRANCE DOOR	S
EXTERNAL LED LIGHT	S

The mass in running order includes the weight of the empty base vehicle, of the driver (75 kg), 100% of the fuel (60-l tank), fresh water (tank filled with 20 l while travelling), and aluminium gas cylinders (max.15 kg) filled to 90% of their capacity, and tolerance specified in the type-approval (+/- 5%) (2007/46/EC). Anything not included in the standard version of the vehicle, both living unit and chassis, results in an increase in weight in running order with resulting decreased payload up to the possible reduction of approved seats in the case of the total weight for the available payload value. The available payloads result from the difference between maximum permissible mass and running order mass and have a tolerance of 5%. During the purchase phase it is necessary to check the weight of the options to be installed on the vehicle.

● S= standard O=optional MTS=multistrato VTR= Vetroresina

# HORON 87 XT ELITE

Low-profile  
with elevating bed



## MECHANICS AND CHASSIS

MECHANICAL UNIT	CITROEN JUMPER   PEUGEOT BOXER
ENGINE, POWER HP	2.2 MJ 140 HP
MAXIMUM TECHNICALLY PERMISSIBLE WEIGHT (KG)	3500
WEIGHT UNLADEN IN RUNNING CONDITIONS (KG)	2999
PAY LOAD (KG)	501
WHEELBASE (MM)	4035
MAXIMUM TOWABLE WEIGHT (KG)	2000
WHEELS DIMENSIONS	16"
MANUAL AIR CONDITIONING	S
DRIVER AND PASSENGER AIRBAG	S
CRUISE CONTROL WITH SPEED LIMITER	S
ABS / ESC / TRACTION+	S / S / S
DRIVER AND PASSENGER SWIVELLING SEATS	S
CAB SEAT COVERS	S
PAINTED FRONT BUMPER	S
FOG LIGHTS	S
DAB USB BLUETOOTH RADIO 9" WITH ANDROID AUTO / APPLE CARPLAY	S

## DIMENSIONS AND PLACES

AUXILIARY BED IN DINETTE	0
REAR BED (CM)	201 X 80 - 200 X 80
DIMENSIONS AUXILIARY BED IN DINETTE (CM)	216 X 88 (0)
ELEVATING BED (CM)	190 X 128(107)
ADDITIONAL SEAT REAR BED	S
FLEX SPACE (REAR BED HEIGHT ADJUSTMENT) ELECTRIC / MANUAL	- / -
LOCKER (USEFUL OPENING, CM)	115 X 85(72) / 115 X 85(72)
MAX. INTERNAL GARAGE HEIGHT (CM)	120
FLOOR / WALLS / ROOF THICKNESS (CM)	5,4 / 3 / 3
FLOOR / WALLS / ROOF MATERIAL	MTS / VTR / VTR
FIBERGLASS ROOF, HAIL-PROOF	S

## INSTALLATIONS

BURNERS	3
TANK CAPACITY : CLEAR WATER / WASTEWATER	20(120) / 100
AUTOMATIC TRIVALENT FRIDGE (220V, 12V, GAS) (L)	135
STANDARD HEATING SYSTEM	COMBI GAS 4 KW
SPACE FOR 2 GAS BOTTLES (TOT. MAX 15 KG)	S
BATHROOM WINDOW (DOUBLE OPAQUE GLASS)	S
SHOWER TRAY WITH DOUBLE DRAIN	S
INTEGRATED ENTRY STEP	S
HEATED GARAGE LOCKER	S

## SKYLIGHT

PANORAMIC ROOF (MM)	S (1000 X 800)
REAR SKYLIGHT (MM)	S (400 X 400) / O (700 X 500)
CENTRAL SKYLIGHT (MM)	S (400 X 400)
SKYLIGHT SHOWER (MM)	S
400 X 400 SKYLIGHT (MM) WITH FAN	O
DOUBLE-GLAZED WINDOWS WITH BLIND / MOSQUITO NET	S

## EQUIPMENTS

PLEATED CAB BLIND	S
REAR-VIEW CAMERA	S
SOLAR PANEL	S
AWINING	S
BEDS WITH STAVES	S
INTERNAL LED LIGHTENING	S

## EXTERIORS

ENTRANCE DOOR WITH FIXED WINDOW	S
LIVING UNIT XL DOOR WITH 2 LOCKING POINTS	S
FLYSCREEN FOR ENTRANCE DOOR	S
XL ENTRANCE DOOR	S
EXTERNAL LED LIGHT	S

The mass in running order includes the weight of the empty base vehicle, of the driver (75 kg), 100% of the fuel (60-l tank), fresh water (tank filled with 20 l while travelling), and aluminium gas cylinders (max.15 kg) filled to 90% of their capacity, and tolerance specified in the type-approval (+/- 5%) (2007/46/EC). Anything not included in the standard version of the vehicle, both living unit and chassis, results in an increase in weight in running order with resulting decreased payload up to the possible reduction of approved seats in the case of the total weight for the available payload value. The available payloads result from the difference between maximum permissible mass and running order mass and have a tolerance of 5%. During the purchase phase it is necessary to check the weight of the options to be installed on the vehicle.

● S= standard O=optional MTS=multistrato VTR= Vetroresina

# HORON 91 XT ELITE • Low-profile with elevating bed

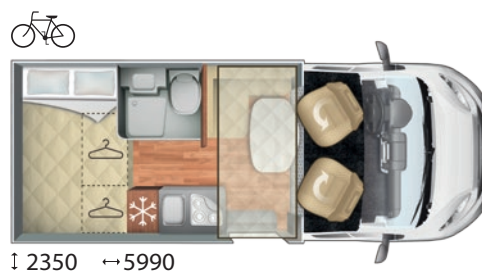

## MECHANICS AND CHASSIS

MECHANICAL UNIT	CITROEN JUMPER   PEUGEOT BOXER
ENGINE, POWER HP	2.2 MJ 140 HP
MAXIMUM TECHNICALLY PERMISSIBLE WEIGHT (KG)	3500
WEIGHT UNLADEN IN RUNNING CONDITIONS (KG)	2809
PAY LOAD (KG)	691
WHEELBASE (MM)	4035
MAXIMUM TOWABLE WEIGHT (KG)	2000
WHEELS DIMENSIONS	15"
MANUAL AIR CONDITIONING	S
DRIVER AND PASSENGER AIRBAG	S
CRUISE CONTROL WITH SPEED LIMITER	S
ABS / ESC / TRACTION+	S / S / S
DRIVER AND PASSENGER SWIVELLING SEATS	S
CAB SEAT COVERS	S
PAINTED FRONT BUMPER	S
FOG LIGHTS	S
DAB USB BLUETOOTH RADIO 9" WITH ANDROID AUTO / APPLE CARPLAY	S

## DIMENSIONS AND PLACES

AUXILIARY BED IN DINETTE	S
REAR BED (CM)	211 X 125(118)
DIMENSIONS AUXILIARY BED IN DINETTE (CM)	195 X 90
ELEVATING BED (CM)	190 X 91
ADDITIONAL SEAT REAR BED	-
FLEX SPACE (REAR BED HEIGHT ADJUSTMENT) ELECTRIC / MANUAL	- / -
LOCKER (USEFUL OPENING, CM)	115 X 58 / 115 X 58
MAX. INTERNAL GARAGE HEIGHT (CM)	128
FLOOR / WALLS / ROOF THICKNESS (CM)	5,4 / 3 / 3
FLOOR / WALLS / ROOF MATERIAL	MTS / VTR / VTR
FIBERGLASS ROOF, HAIL-PROOF	S

## INSTALLATIONS

BURNERS	3
TANK CAPACITY : CLEAR WATER / WASTEWATER	20(100) / 90
AUTOMATIC TRIVALENT FRIDGE (220V, 12V, GAS) (L)	135
STANDARD HEATING SYSTEM	COMBI GAS 4 KW
SPACE FOR 2 GAS BOTTLES (TOT. MAX 15 KG)	S
BATHROOM WINDOW (DOUBLE OPAQUE GLASS)	S
SHOWER TRAY WITH DOUBLE DRAIN	S
INTEGRATED ENTRY STEP	S
HEATED GARAGE LOCKER	S

## SKYLIGHT

PANORAMIC ROOF (MM)	S (1000 X 800)
REAR SKYLIGHT (MM)	S (400 X 400) / O (700 X 500)
CENTRAL SKYLIGHT (MM)	S (400 X 400)
SKYLIGHT SHOWER (MM)	S
400 X 400 SKYLIGHT (MM) WITH FAN	O
DOUBLE-GLAZED WINDOWS WITH BLIND / MOSQUITO NET	S

## EQUIPMENTS

PLEATED CAB BLIND	S
REAR-VIEW CAMERA	S
SOLAR PANEL	S
AWINING	S
BEDS WITH STAVES	S
INTERNAL LED LIGHTENING	S

## EXTERIORS

ENTRANCE DOOR WITH FIXED WINDOW	S
LIVING UNIT XL DOOR WITH 2 LOCKING POINTS	S
FLYSCREEN FOR ENTRANCE DOOR	S
XL ENTRANCE DOOR	S
EXTERNAL LED LIGHT	S

The mass in running order includes the weight of the empty base vehicle, of the driver (75 kg), 100% of the fuel (60-l tank), fresh water (tank filled with 20 l while travelling), and aluminum gas cylinders (max.15 kg) filled to 90% of their capacity, and tolerance specified in the type-approval (+/- 5%) (2007/46/EC). Anything not included in the standard version of the vehicle, both living unit and chassis, results in an increase in weight in running order with resulting decreased payload up to the possible reduction of approved seats in the case of the total weight for the available payload value. The available payloads result from the difference between maximum permissible mass and running order mass and have a tolerance of 5%. During the purchase phase it is necessary to check the weight of the options to be installed on the vehicle.

● S= standard O=optional MTS=multistrato VTR= Vetroresina

# HORON 94 XT ELITE • Low-profile with elevating bed

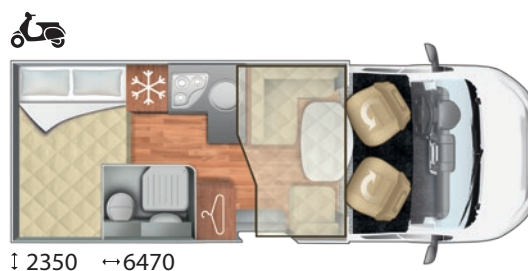

## MECHANICS AND CHASSIS

MECHANICAL UNIT	CITROEN JUMPER   PEUGEOT BOXER
ENGINE, POWER HP	2.2 MJ 140 HP
MAXIMUM TECHNICALLY PERMISSIBLE WEIGHT (KG)	3500
WEIGHT UNLADEN IN RUNNING CONDITIONS (KG)	2859
PAY LOAD (KG)	641
WHEELBASE (MM)	4035
MAXIMUM TOWABLE WEIGHT (KG)	2000
WHEELS DIMENSIONS	15"
MANUAL AIR CONDITIONING	S
DRIVER AND PASSENGER AIRBAG	S
CRUISE CONTROL WITH SPEED LIMITER	S
ABS / ESC / TRACTION+	S / S / S
DRIVER AND PASSENGER SWIVELLING SEATS	S
CAB SEAT COVERS	S
PAINTED FRONT BUMPER	S
FOG LIGHTS	S
DAB USB BLUETOOTH RADIO 9" WITH ANDROID AUTO / APPLE CARPLAY	S

## DIMENSIONS AND PLACES

AUXILIARY BED IN DINETTE	S
REAR BED (CM)	207 X 130(112)
DIMENSIONS AUXILIARY BED IN DINETTE (CM)	216 X 94(50)
ELEVATING BED (CM)	190 X 116(95)
ADDITIONAL SEAT REAR BED	-
FLEX SPACE (REAR BED HEIGHT ADJUSTMENT) ELECTRIC / MANUAL	- / S
LOCKER (USEFUL OPENING, CM)	128 X 100(72) / 105 X 58
MAX. INTERNAL GARAGE HEIGHT (CM)	128
FLOOR / WALLS / ROOF THICKNESS (CM)	5,4 / 3 / 3
FLOOR / WALLS / ROOF MATERIAL	MTS / VTR / VTR
FIBERGLASS ROOF, HAIL-PROOF	S

## INSTALLATIONS

BURNERS	3
TANK CAPACITY : CLEAR WATER / WASTEWATER	20(100) / 90
AUTOMATIC TRIVALENT FRIDGE (220V, 12V, GAS) (L)	135
STANDARD HEATING SYSTEM	COMBI GAS 4 KW
SPACE FOR 2 GAS BOTTLES (TOT. MAX 15 KG)	S
BATHROOM WINDOW (DOUBLE OPAQUE GLASS)	S
SHOWER TRAY WITH DOUBLE DRAIN	S
INTEGRATED ENTRY STEP	S
HEATED GARAGE LOCKER	S

## SKYLIGHT

PANORAMIC ROOF (MM)	S (1000 X 800)
REAR SKYLIGHT (MM)	S (400 X 400) / O (700 X 500)
CENTRAL SKYLIGHT (MM)	S (400 X 400)
SKYLIGHT SHOWER (MM)	S
400 X 400 SKYLIGHT (MM) WITH FAN	O
DOUBLE-GLAZED WINDOWS WITH BLIND / MOSQUITO NET	S

## EQUIPMENTS

PLEATED CAB BLIND	S
REAR-VIEW CAMERA	S
SOLAR PANEL	S
AWINING	S
BEDS WITH STAVES	S
INTERNAL LED LIGHTENING	S

## EXTERIORS

ENTRANCE DOOR WITH FIXED WINDOW	S
LIVING UNIT XL DOOR WITH 2 LOCKING POINTS	S
FLYSCREEN FOR ENTRANCE DOOR	S
XL ENTRANCE DOOR	S
EXTERNAL LED LIGHT	S

The mass in running order includes the weight of the empty base vehicle, of the driver (75 kg), 100% of the fuel (60-l tank), fresh water (tank filled with 20 l while travelling), and aluminium gas cylinders (max.15 kg) filled to 90% of their capacity, and tolerance specified in the type-approval (+/- 5%) (2007/46/EC). Anything not included in the standard version of the vehicle, both living unit and chassis, results in an increase in weight in running order with resulting decreased payload up to the possible reduction of approved seats in the case of the total weight for the available payload value. The available payloads result from the difference between maximum permissible mass and running order mass and have a tolerance of 5%. During the purchase phase it is necessary to check the weight of the options to be installed on the vehicle.

● S= standard O=optional MTS=multistrato VTR= Vetroresina

# HORON 95 XT ELITE • Low-profile with elevating bed

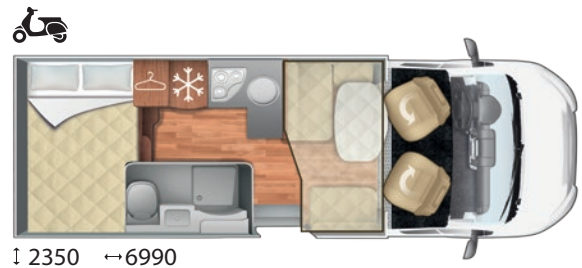
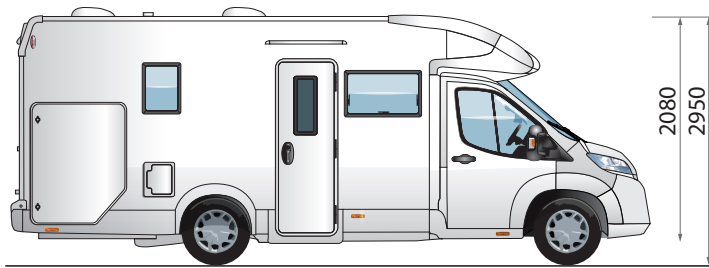

## MECHANICS AND CHASSIS

MECHANICAL UNIT	CITROEN JUMPER   PEUGEOT BOXER
ENGINE, POWER HP	2.2 MJ 140 HP
MAXIMUM TECHNICALLY PERMISSIBLE WEIGHT (KG)	3500
WEIGHT UNLADEN IN RUNNING CONDITIONS (KG)	2899
PAY LOAD (KG)	601
WHEELBASE (MM)	4035
MAXIMUM TOWABLE WEIGHT (KG)	2000
WHEELS DIMENSIONS	16"
MANUAL AIR CONDITIONING	S
DRIVER AND PASSENGER AIRBAG	S
CRUISE CONTROL WITH SPEED LIMITER	S
ABS / ESC / TRACTION+	S / S / S
DRIVER AND PASSENGER SWIVELLING SEATS	S
CAB SEAT COVERS	S
PAINTED FRONT BUMPER	S
FOG LIGHTS	S
DAB USB BLUETOOTH RADIO 9" WITH ANDROID AUTO / APPLE CARPLAY	S

## DIMENSIONS AND PLACES

AUXILIARY BED IN DINETTE	S
REAR BED (CM)	207 X 135(120)
DIMENSIONS AUXILIARY BED IN DINETTE (CM)	216 X 90(50)
ELEVATING BED (CM)	190 X 128(107)
ADDITIONAL SEAT REAR BED	-
FLEX SPACE (REAR BED HEIGHT ADJUSTMENT) ELECTRIC / MANUAL	- / S
LOCKER (USEFUL OPENING, CM)	128 X 100(72) / 128 X 100(72)
MAX. INTERNAL GARAGE HEIGHT (CM)	135
FLOOR / WALLS / ROOF THICKNESS (CM)	5,4 / 3 / 3
FLOOR / WALLS / ROOF MATERIAL	MTS / VTR / VTR
FIBERGLASS ROOF, HAIL-PROOF	S

## INSTALLATIONS

BURNERS	3
TANK CAPACITY : CLEAR WATER / WASTEWATER	20(100) / 100
AUTOMATIC TRIVALENT FRIDGE (220V, 12V, GAS) (L)	135
STANDARD HEATING SYSTEM	COMBI GAS 4 KW
SPACE FOR 2 GAS BOTTLES (TOT. MAX 15 KG)	S
BATHROOM WINDOW (DOUBLE OPAQUE GLASS)	S
SHOWER TRAY WITH DOUBLE DRAIN	S
INTEGRATED ENTRY STEP	S
HEATED GARAGE LOCKER	S

## SKYLIGHT

PANORAMIC ROOF (MM)	S (1000 X 800)
REAR SKYLIGHT (MM)	S (400 X 400) / O (700 X 500)
CENTRAL SKYLIGHT (MM)	S (400 X 400)
SKYLIGHT SHOWER (MM)	S
400 X 400 SKYLIGHT (MM) WITH FAN	O
DOUBLE-GLAZED WINDOWS WITH BLIND / MOSQUITO NET	S

## EQUIPMENTS

PLEATED CAB BLIND	S
REAR-VIEW CAMERA	S
SOLAR PANEL	S
AWINING	S
BEDS WITH STAVES	S
INTERNAL LED LIGHTENING	S

## EXTERIORS

ENTRANCE DOOR WITH FIXED WINDOW	S
LIVING UNIT XL DOOR WITH 2 LOCKING POINTS	S
FLYSCREEN FOR ENTRANCE DOOR	S
XL ENTRANCE DOOR	S
EXTERNAL LED LIGHT	S

The mass in running order includes the weight of the empty base vehicle, of the driver (75 kg), 100% of the fuel (60-l tank), fresh water (tank filled with 20 l while travelling), and aluminum gas cylinders (max.15 kg) filled to 90% of their capacity, and tolerance specified in the type-approval (+/- 5%) (2007/46/EC). Anything not included in the standard version of the vehicle, both living unit and chassis, results in an increase in weight in running order with resulting decreased payload up to the possible reduction of approved seats in the case of the total weight for the available payload value. The available payloads result from the difference between maximum permissible mass and running order mass and have a tolerance of 5%. During the purchase phase it is necessary to check the weight of the options to be installed on the vehicle.

● S= standard O=optional MTS=multistrato VTR= Vetroresina



# HORON 98 XT ELITE

Low-profile  
with elevating bed

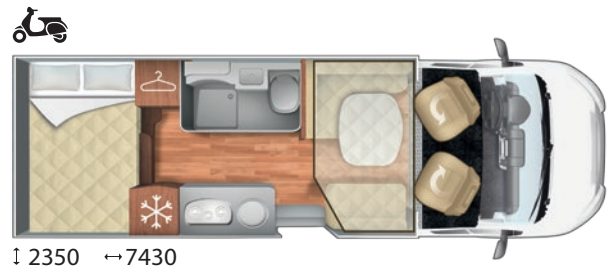

## MECHANICS AND CHASSIS

MECHANICAL UNIT	CITROEN JUMPER   PEUGEOT BOXER
ENGINE, POWER HP	2.2 MJ 140 HP
MAXIMUM TECHNICALLY PERMISSIBLE WEIGHT (KG)	3500
WEIGHT UNLADEN IN RUNNING CONDITIONS (KG)	2979
PAY LOAD (KG)	521
WHEELBASE (MM)	4035
MAXIMUM TOWABLE WEIGHT (KG)	2000
WHEELS DIMENSIONS	16"
MANUAL AIR CONDITIONING	S
DRIVER AND PASSENGER AIRBAG	S
CRUISE CONTROL WITH SPEED LIMITER	S
ABS / ESC / TRACTION+	S / S / S
DRIVER AND PASSENGER SWIVELLING SEATS	S
CAB SEAT COVERS	S
PAINTED FRONT BUMPER	S
FOG LIGHTS	S
DAB USB BLUETOOTH RADIO 9" WITH ANDROID AUTO / APPLE CARPLAY	S

## DIMENSIONS AND PLACES

AUXILIARY BED IN DINETTE	S
REAR BED (CM)	207 X 129
DIMENSIONS AUXILIARY BED IN DINETTE (CM)	216 X 90(104)
ELEVATING BED (CM)	190 X 133(124)
ADDITIONAL SEAT REAR BED	-
FLEX SPACE (REAR BED HEIGHT ADJUSTMENT) ELECTRIC / MANUAL	- / S
LOCKER (USEFUL OPENING, CM)	128 X 100(72) / 128X100(72)
MAX. INTERNAL GARAGE HEIGHT (CM)	135
FLOOR / WALLS / ROOF THICKNESS (CM)	5,4 / 3 / 3
FLOOR / WALLS / ROOF MATERIAL	MTS / VTR / VTR
FIBERGLASS ROOF, HAIL-PROOF	S

## INSTALLATIONS

BURNERS	3
TANK CAPACITY : CLEAR WATER / WASTEWATER	20(100) / 100
AUTOMATIC TRIVALENT FRIDGE (220V, 12V, GAS) (L)	145
STANDARD HEATING SYSTEM	COMBI GAS 4 KW
SPACE FOR 2 GAS BOTTLES (TOT. MAX 15 KG)	S
BATHROOM WINDOW (DOUBLE OPAQUE GLASS)	S
SHOWER TRAY WITH DOUBLE DRAIN	S
INTEGRATED ENTRY STEP	S
HEATED GARAGE LOCKER	S

## SKYLIGHT

PANORAMIC ROOF (MM)	S (1000 X 800)
REAR SKYLIGHT (MM)	S (400 X 400) / O (700 X 500)
CENTRAL SKYLIGHT (MM)	S (400 X 400)
SKYLIGHT SHOWER (MM)	S
400 X 400 SKYLIGHT (MM) WITH FAN	O
DOUBLE-GLAZED WINDOWS WITH BLIND / MOSQUITO NET	S

## EQUIPMENTS

PLEATED CAB BLIND	S
REAR-VIEW CAMERA	S
SOLAR PANEL	S
AWINING	S
BEDS WITH STAVES	S
INTERNAL LED LIGHTENING	S

## EXTERIORS

ENTRANCE DOOR WITH FIXED WINDOW	S
LIVING UNIT XL DOOR WITH 2 LOCKING POINTS	S
FLYSCREEN FOR ENTRANCE DOOR	S
XL ENTRANCE DOOR	S
EXTERNAL LED LIGHT	S

The mass in running order includes the weight of the empty base vehicle, of the driver (75 kg), 100% of the fuel (60-l tank), fresh water (tank filled with 20 l while travelling), and aluminum gas cylinders (max.15 kg) filled to 90% of their capacity, and tolerance specified in the type-approval (+/- 5%) (2007/46/EC). Anything not included in the standard version of the vehicle, both living unit and chassis, results in an increase in weight in running order with resulting decreased payload up to the possible reduction of approved seats in the case of the total weight for the available payload value. The available payloads result from the difference between maximum permissible mass and running order mass and have a tolerance of 5%. During the purchase phase it is necessary to check the weight of the options to be installed on the vehicle.

● S= standard O=optional MTS=multistrato VTR= Vetroresina

# HORON ELITE ! PACK



PACK CHASSIS		M	XT	P
<b>PACK ELEGANCE CITROEN /PEUGEOT</b>	TECHNO DASHBOARD – TPMS – LEATHER COVERED STEERING WHEEL AND GEAR LEVER KNOB	✓	✓	✓

PACK WINTER		M	XT	P
<b>WINTER PACK</b>	STEP INSULATION – EXTERNAL PIPES HEATING BRAIDED HOSE – GREY WATER TANK INSULATION	✓	✓	✓

PACK TV		M	XT	P
<b>PACK TV DIGIT</b>	DIGITAL TV AERIAL – TV HOLDER – SMART TV 24”*	✓	✓	✓
<b>PACK TV SAT</b>	SATELLITE ANTENNA – TV HOLDER – SMART TV 24”*	✓	✓	✓
<b>PACK TV WIFI</b>	WI-FI ROUTER – TV HOLDER – SMART TV 24”*	✓	✓	✓

\* SMART TV 22” Horon Elite 94 XT

TL= Low-profile with elevating bed P= Low-profile M= Overcab MH= Full-integrated ✓= Standard O= Optional —= Not available

# MAGIS 66 XT • Low-profile with elevating bed



**FIAT**



## MECHANICS AND CHASSIS

MECHANICAL UNIT	FIAT DUCATO
ENGINE, POWER HP	2.2 MJ 140 HP
MAXIMUM TECHNICALLY PERMISSIBLE WEIGHT (KG)	3500
WEIGHT UNLADEN IN RUNNING CONDITIONS (KG)	3049
PAY LOAD MIN/MAX (KG)	451
WHEELBASE (MM)	4035
MAXIMUM TOWABLE WEIGHT (KG)	2000
WHEELS DIMENSIONS	15"
MANUAL AIR CONDITIONING	S
DRIVER AND PASSENGER AIRBAG	S
CRUISE CONTROL WITH SPEED LIMITER	S
ABS / ESC	S / S
DRIVER AND PASSENGER SWIVELLING SEATS	S
CAB SEAT COVERS	S
PAINTED FRONT BUMPER	S
REAR LED LIGHTS	S
RADIO PREPARATION WITH DAB AERIAL	S

## DIMENSIONS AND PLACES

AUXILIARY BED IN DINETTE	0
REAR BED (CM)	190 X 150
DIMENSIONS AUXILIARY BED IN DINETTE (CM)	216 X 101
ELEVATING BED (CM)	190 X 128(107)
ADDITIONAL SEAT REAR BED	-
FLEX SPACE (REAR BED HEIGHT ADJUSTMENT) ELECTRIC / MANUAL	S / -
LOCKER (USEFUL OPENING, CM)	115 X 85(82) / 115 X 85(82)
MAX. INTERNAL GARAGE HEIGHT (CM)	120
FLOOR / WALLS / ROOF THICKNESS (CM)	5,4 / 3 / 3
FLOOR / WALLS / ROOF MATERIAL	MTS / VTR / VTR
FIBERGLASS ROOF, HAIL-PROOF	S

## INSTALLATIONS

BURNERS	3
TANK CAPACITY : CLEAR WATER / WASTEWATER	20(120)/100
AUTOMATIC TRIVALENT FRIDGE (220V, 12V, GAS) (L)	135
STANDARD HEATING SYSTEM	COMBI GAS 4 KW
SPACE FOR 2 GAS BOTTLES (TOT. MAX 15 KG)	S
BATHROOM WINDOW (DOUBLE OPAQUE GLASS)	S
SHOWER TRAY WITH DOUBLE DRAIN	S
INTEGRATED ENTRY STEP	S
HEATED GARAGE LOCKER	S

## SKYLIGHT

PANORAMIC ROOF (MM)	S (1000 X 800)
REAR SKYLIGHT (MM)	S (400 X 400) / O (700 X 500)
CENTRAL SKYLIGHT (MM)	S (400 X 400)
SKYLIGHT SHOWER (MM)	28 X 28
400 X 400 SKYLIGHT (MM) WITH FAN	O
DOUBLE-GLAZED WINDOWS WITH BLIND / MOSQUITO NET	S

## EQUIPMENTS

THERMAL BLIND	S
CONTROL PANEL TRUMA INET X	S
BEDS WITH STAVES	S
INTERNAL LED LIGHTENING	S

## EXTERIORS

ENTRANCE DOOR WITH FIXED WINDOW	S
FLYSCREEN FOR ENTRANCE DOOR	S
XL ENTRANCE DOOR	S
EXTERNAL LED LIGHT	S

The mass in running order includes the weight of the empty base vehicle, of the driver (75 kg), 100% of the fuel (60-l tank), fresh water (tank filled with 20 l while travelling), and aluminium gas cylinders (max.15 kg) filled to 90% of their capacity, and tolerance specified in the type-approval (+/- 5%) (2007/46/EC). Anything not included in the standard version of the vehicle, both living unit and chassis, results in an increase in weight in running order with resulting decreased payload up to the possible reduction of approved seats in the case of the total weight for the available payload value. The available payloads result from the difference between maximum permissible mass and running order mass and have a tolerance of 5%. During the purchase phase it is necessary to check the weight of the options to be installed on the vehicle.

● S= standard O=optional MTS=multi-layered plywood VTR= Fiberglass

caravansinternational.it   

# MAGIS 67 XT • Low-profile with elevating bed

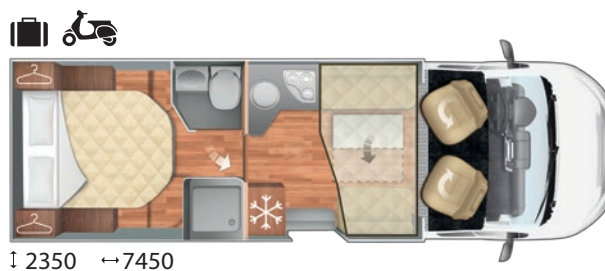

**FIAT**



## MECHANICS AND CHASSIS

MECHANICAL UNIT	FIAT DUCATO
ENGINE, POWER HP	2.2 MJ 140 HP
MAXIMUM TECHNICALLY PERMISSIBLE WEIGHT (KG)	3500
WEIGHT UNLADEN IN RUNNING CONDITIONS (KG)	2999
PAY LOAD MIN/MAX (KG)	501
WHEELBASE (MM)	4035
MAXIMUM TOWABLE WEIGHT (KG)	2000
WHEELS DIMENSIONS	15"
MANUAL AIR CONDITIONING	S
DRIVER AND PASSENGER AIRBAG	S
CRUISE CONTROL WITH SPEED LIMITER	S
ABS / ESC	S / S
DRIVER AND PASSENGER SWIVELLING SEATS	S
CAB SEAT COVERS	S
PAINTED FRONT BUMPER	S
REAR LED LIGHTS	S
RADIO PREPARATION WITH DAB AERIAL	S

## DIMENSIONS AND PLACES

AUXILIARY BED IN DINETTE	0
REAR BED (CM)	190 X 150
DIMENSIONS AUXILIARY BED IN DINETTE (CM)	216 X 88
ELEVATING BED (CM)	190 X 128(107)
ADDITIONAL SEAT REAR BED	-
FLEX SPACE (REAR BED HEIGHT ADJUSTMENT) ELECTRIC / MANUAL	S / -
LOCKER (USEFUL OPENING, CM)	115 X 85(72) / 115 X 85(72)
MAX. INTERNAL GARAGE HEIGHT (CM)	120
FLOOR / WALLS / ROOF THICKNESS (CM)	5,4 / 3 / 3
FLOOR / WALLS / ROOF MATERIAL	MTS / VTR / VTR
FIBERGLASS ROOF, HAIL-PROOF	S

## INSTALLATIONS

BURNERS	3
TANK CAPACITY : CLEAR WATER / WASTEWATER	20(120)/100
AUTOMATIC TRIVALENT FRIDGE (220V, 12V, GAS) (L)	135
STANDARD HEATING SYSTEM	COMBI GAS 4 KW
SPACE FOR 2 GAS BOTTLES (TOT. MAX 15 KG)	S
BATHROOM WINDOW (DOUBLE OPAQUE GLASS)	S
SHOWER TRAY WITH DOUBLE DRAIN	S
INTEGRATED ENTRY STEP	S
HEATED GARAGE LOCKER	S

## SKYLIGHT

PANORAMIC ROOF (MM)	S (1000 X 800)
REAR SKYLIGHT (MM)	S (400 X 400) / O (700 X 500)
CENTRAL SKYLIGHT (MM)	S (400 X 400)
SKYLIGHT SHOWER (MM)	28 X 28
400 X 400 SKYLIGHT (MM) WITH FAN	O
DOUBLE-GLAZED WINDOWS WITH BLIND / MOSQUITO NET	S

## EQUIPMENTS

THERMAL BLIND	S
CONTROL PANEL TRUMA INET X	S
BEDS WITH STAVES	S
INTERNAL LED LIGHTENING	S

## EXTERIORS

ENTRANCE DOOR WITH FIXED WINDOW	S
FLYSCREEN FOR ENTRANCE DOOR	S
XL ENTRANCE DOOR	S
EXTERNAL LED LIGHT	S

The mass in running order includes the weight of the empty base vehicle, of the driver (75 kg), 100% of the fuel (60-l tank), fresh water (tank filled with 20 l while travelling), and aluminium gas cylinders (max.15 kg) filled to 90% of their capacity, and tolerance specified in the type-approval (+/- 5%) (2007/46/EC). Anything not included in the standard version of the vehicle, both living unit and chassis, results in an increase in weight in running order with resulting decreased payload up to the possible reduction of approved seats in the case of the total weight for the available payload value. The available payloads result from the difference between maximum permissible mass and running order mass and have a tolerance of 5%. During the purchase phase it is necessary to check the weight of the options to be installed on the vehicle.

● S= standard O=optional MTS=multi-layered plywood VTR= Fiberglass

caravansinternational.it   

# MAGIS 84 XT • Low-profile with elevating bed



**FIAT**



## MECHANICS AND CHASSIS

MECHANICAL UNIT	FIAT DUCATO
ENGINE, POWER HP	2.2 MJ 140 HP
MAXIMUM TECHNICALLY PERMISSIBLE WEIGHT (KG)	3500
WEIGHT UNLADEN IN RUNNING CONDITIONS (KG)	2989
PAY LOAD MIN/MAX (KG)	511
WHEELBASE (MM)	4035
MAXIMUM TOWABLE WEIGHT (KG)	2000
WHEELS DIMENSIONS	15"
MANUAL AIR CONDITIONING	S
DRIVER AND PASSENGER AIRBAG	S
CRUISE CONTROL WITH SPEED LIMITER	S
ABS / ESC	S / S
DRIVER AND PASSENGER SWIVELLING SEATS	S
CAB SEAT COVERS	S
PAINTED FRONT BUMPER	S
REAR LED LIGHTS	S
RADIO PREPARATION WITH DAB AERIAL	S

## DIMENSIONS AND PLACES

AUXILIARY BED IN DINETTE	S
REAR BED (CM)	197 X 80 - 208 X 80
DIMENSIONS AUXILIARY BED IN DINETTE (CM)	216 X 58
ELEVATING BED (CM)	190 X 128(107)
ADDITIONAL SEAT REAR BED	-
FLEX SPACE (REAR BED HEIGHT ADJUSTMENT) ELECTRIC / MANUAL	- / -
LOCKER (USEFUL OPENING, CM)	115 X 85(72) / 115 X 85(72)
MAX. INTERNAL GARAGE HEIGHT (CM)	120
FLOOR / WALLS / ROOF THICKNESS (CM)	5,4 / 3 / 3
FLOOR / WALLS / ROOF MATERIAL	MTS / VTR / VTR
FIBERGLASS ROOF, HAIL-PROOF	S

## INSTALLATIONS

BURNERS	3
TANK CAPACITY : CLEAR WATER / WASTEWATER	20(100)/100
AUTOMATIC TRIVALENT FRIDGE (220V, 12V, GAS) (L)	135
STANDARD HEATING SYSTEM	COMBI GAS 4 KW
SPACE FOR 2 GAS BOTTLES (TOT. MAX 15 KG)	S
BATHROOM WINDOW (DOUBLE OPAQUE GLASS)	S
SHOWER TRAY WITH DOUBLE DRAIN	S
INTEGRATED ENTRY STEP	S
HEATED GARAGE LOCKER	S

## SKYLIGHT

PANORAMIC ROOF (MM)	S (1000 X 800)
REAR SKYLIGHT (MM)	S (400 X 400) / O (700 X 500)
CENTRAL SKYLIGHT (MM)	S (400 X 400)
SKYLIGHT SHOWER (MM)	28 X 28
400 X 400 SKYLIGHT (MM) WITH FAN	O
DOUBLE-GLAZED WINDOWS WITH BLIND / MOSQUITO NET	S

## EQUIPMENTS

THERMAL BLIND	S
CONTROL PANEL TRUMA INET X	S
BEDS WITH STAVES	S
INTERNAL LED LIGHTENING	S

## EXTERIORS

ENTRANCE DOOR WITH FIXED WINDOW	S
FLYSCREEN FOR ENTRANCE DOOR	S
XL ENTRANCE DOOR	S
EXTERNAL LED LIGHT	S

The mass in running order includes the weight of the empty base vehicle, of the driver (75 kg), 100% of the fuel (60-l tank), fresh water (tank filled with 20 l while travelling), and aluminium gas cylinders (max.15 kg) filled to 90% of their capacity, and tolerance specified in the type-approval (+/- 5%) (2007/46/EC). Anything not included in the standard version of the vehicle, both living unit and chassis, results in an increase in weight in running order with resulting decreased payload up to the possible reduction of approved seats in the case of the total weight for the available payload value. The available payloads result from the difference between maximum permissible mass and running order mass and have a tolerance of 5%. During the purchase phase it is necessary to check the weight of the options to be installed on the vehicle.

● S= standard O=optional MTS=multi-layered plywood VTR= Fiberglass

caravansinternational.it   

# MAGIS 85 XT • Low-profile with elevating bed

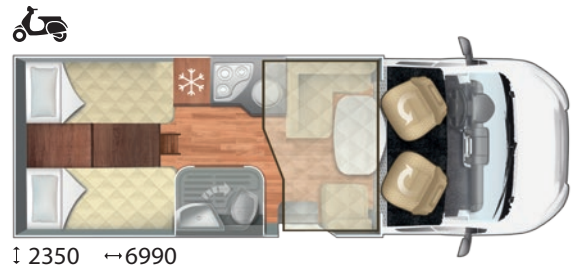
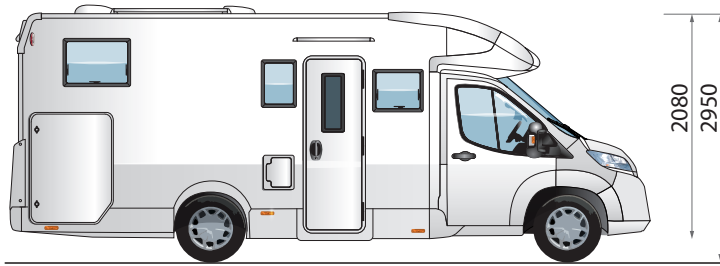

**FIAT**



## MECHANICS AND CHASSIS

MECHANICAL UNIT	FIAT DUCATO
ENGINE, POWER HP	2.2 MJ 140 HP
MAXIMUM TECHNICALLY PERMISSIBLE WEIGHT (KG)	3500
WEIGHT UNLADEN IN RUNNING CONDITIONS (KG)	2939
PAY LOAD MIN/MAX (KG)	561
WHEELBASE (MM)	3800
MAXIMUM TOWABLE WEIGHT (KG)	2000
WHEELS DIMENSIONS	15"
MANUAL AIR CONDITIONING	S
DRIVER AND PASSENGER AIRBAG	S
CRUISE CONTROL WITH SPEED LIMITER	S
ABS / ESC	S / S
DRIVER AND PASSENGER SWIVELLING SEATS	S
CAB SEAT COVERS	S
PAINTED FRONT BUMPER	S
REAR LED LIGHTS	S
RADIO PREPARATION WITH DAB AERIAL	S

## DIMENSIONS AND PLACES

AUXILIARY BED IN DINETTE	S
REAR BED (CM)	195 X 80 - 192 X 80
DIMENSIONS AUXILIARY BED IN DINETTE (CM)	216 X 67
ELEVATING BED (CM)	190 X 128(107)
ADDITIONAL SEAT REAR BED	-
FLEX SPACE (REAR BED HEIGHT ADJUSTMENT) ELECTRIC / MANUAL	- / -
LOCKER (USEFUL OPENING, CM)	115 X 85(72) / 115 X 85(72)
MAX. INTERNAL GARAGE HEIGHT (CM)	120
FLOOR / WALLS / ROOF THICKNESS (CM)	5,4 / 3 / 3
FLOOR / WALLS / ROOF MATERIAL	MTS / VTR / VTR
FIBERGLASS ROOF, HAIL-PROOF	S

## INSTALLATIONS

BURNERS	3
TANK CAPACITY : CLEAR WATER / WASTEWATER	20(100)/100
AUTOMATIC TRIVALENT FRIDGE (220V, 12V, GAS) (L)	135
STANDARD HEATING SYSTEM	COMBI GAS 4 KW
SPACE FOR 2 GAS BOTTLES (TOT. MAX 15 KG)	S
BATHROOM WINDOW (DOUBLE OPAQUE GLASS)	S
SHOWER TRAY WITH DOUBLE DRAIN	S
INTEGRATED ENTRY STEP	S
HEATED GARAGE LOCKER	S

## SKYLIGHT

PANORAMIC ROOF (MM)	S (1000 X 800)
REAR SKYLIGHT (MM)	S (400 X 400) / O (700 X 500)
CENTRAL SKYLIGHT (MM)	S (400 X 400)
SKYLIGHT SHOWER (MM)	28 X 28
400 X 400 SKYLIGHT (MM) WITH FAN	O
DOUBLE-GLAZED WINDOWS WITH BLIND / MOSQUITO NET	S

## EQUIPMENTS

THERMAL BLIND	S
CONTROL PANEL TRUMA INET X	S
BEDS WITH STAVES	S
INTERNAL LED LIGHTENING	S

## EXTERIORS

ENTRANCE DOOR WITH FIXED WINDOW	S
FLYSCREEN FOR ENTRANCE DOOR	S
XL ENTRANCE DOOR	S
EXTERNAL LED LIGHT	S

The mass in running order includes the weight of the empty base vehicle, of the driver (75 kg), 100% of the fuel (60-l tank), fresh water (tank filled with 20 l while travelling), and aluminium gas cylinders (max.15 kg) filled to 90% of their capacity, and tolerance specified in the type-approval (+/- 5%) (2007/46/EC). Anything not included in the standard version of the vehicle, both living unit and chassis, results in an increase in weight in running order with resulting decreased payload up to the possible reduction of approved seats in the case of the total weight for the available payload value. The available payloads result from the difference between maximum permissible mass and running order mass and have a tolerance of 5%. During the purchase phase it is necessary to check the weight of the options to be installed on the vehicle.

● S= standard O=optional MTS=multi-layered plywood VTR= Fiberglass

caravansinternational.it   

# MAGIS 87 XT • Low-profile with elevating bed

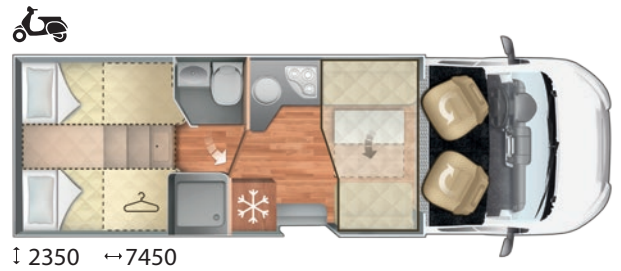

**FIAT**



## MECHANICS AND CHASSIS

MECHANICAL UNIT	FIAT DUCATO
ENGINE, POWER HP	2.2 MJ 140 HP
MAXIMUM TECHNICALLY PERMISSIBLE WEIGHT (KG)	3500
WEIGHT UNLADEN IN RUNNING CONDITIONS (KG)	2999
PAY LOAD MIN/MAX (KG)	501
WHEELBASE (MM)	4035
MAXIMUM TOWABLE WEIGHT (KG)	2000
WHEELS DIMENSIONS	15"
MANUAL AIR CONDITIONING	S
DRIVER AND PASSENGER AIRBAG	S
CRUISE CONTROL WITH SPEED LIMITER	S
ABS / ESC	S / S
DRIVER AND PASSENGER SWIVELLING SEATS	S
CAB SEAT COVERS	S
PAINTED FRONT BUMPER	S
REAR LED LIGHTS	S
RADIO PREPARATION WITH DAB AERIAL	S

## DIMENSIONS AND PLACES

AUXILIARY BED IN DINETTE	0
REAR BED (CM)	201 X 80 - 200 X 80
DIMENSIONS AUXILIARY BED IN DINETTE (CM)	216 X 88
ELEVATING BED (CM)	190 X 128(107)
ADDITIONAL SEAT REAR BED	S
FLEX SPACE (REAR BED HEIGHT ADJUSTMENT) ELECTRIC / MANUAL	- / -
LOCKER (USEFUL OPENING, CM)	115 X 85(72) / 115 X 85(72)
MAX. INTERNAL GARAGE HEIGHT (CM)	120
FLOOR / WALLS / ROOF THICKNESS (CM)	5,4 / 3 / 3
FLOOR / WALLS / ROOF MATERIAL	MTS / VTR / VTR
FIBERGLASS ROOF, HAIL-PROOF	S

## INSTALLATIONS

BURNERS	3
TANK CAPACITY : CLEAR WATER / WASTEWATER	20(120)/100
AUTOMATIC TRIVALENT FRIDGE (220V, 12V, GAS) (L)	135
STANDARD HEATING SYSTEM	COMBI GAS 4 KW
SPACE FOR 2 GAS BOTTLES (TOT. MAX 15 KG)	S
BATHROOM WINDOW (DOUBLE OPAQUE GLASS)	S
SHOWER TRAY WITH DOUBLE DRAIN	S
INTEGRATED ENTRY STEP	S
HEATED GARAGE LOCKER	S

## SKYLIGHT

PANORAMIC ROOF (MM)	S (1000 X 800)
REAR SKYLIGHT (MM)	S (400 X 400) / O (700 X 500)
CENTRAL SKYLIGHT (MM)	S (400 X 400)
SKYLIGHT SHOWER (MM)	28 X 28
400 X 400 SKYLIGHT (MM) WITH FAN	0
DOUBLE-GLAZED WINDOWS WITH BLIND / MOSQUITO NET	S

## EQUIPMENTS

THERMAL BLIND	S
CONTROL PANEL TRUMA INET X	S
BEDS WITH STAVES	S
INTERNAL LED LIGHTENING	S

## EXTERIORS

ENTRANCE DOOR WITH FIXED WINDOW	S
FLYSCREEN FOR ENTRANCE DOOR	S
XL ENTRANCE DOOR	S
EXTERNAL LED LIGHT	S

The mass in running order includes the weight of the empty base vehicle, of the driver (75 kg), 100% of the fuel (60-l tank), fresh water (tank filled with 20 l while travelling), and aluminium gas cylinders (max.15 kg) filled to 90% of their capacity, and tolerance specified in the type-approval (+/- 5%) (2007/46/EC). Anything not included in the standard version of the vehicle, both living unit and chassis, results in an increase in weight in running order with resulting decreased payload up to the possible reduction of approved seats in the case of the total weight for the available payload value. The available payloads result from the difference between maximum permissible mass and running order mass and have a tolerance of 5%. During the purchase phase it is necessary to check the weight of the options to be installed on the vehicle.

● S= standard O=optional MTS=multi-layered plywood VTR= Fiberglass

caravansinternational.it   

# MAGIS 94 XT • Low-profile with elevating bed

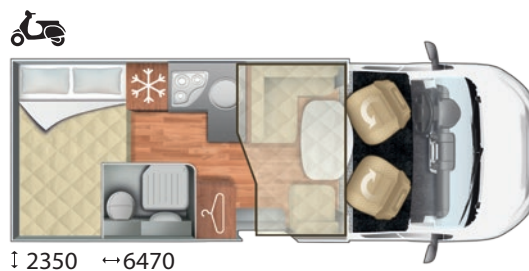
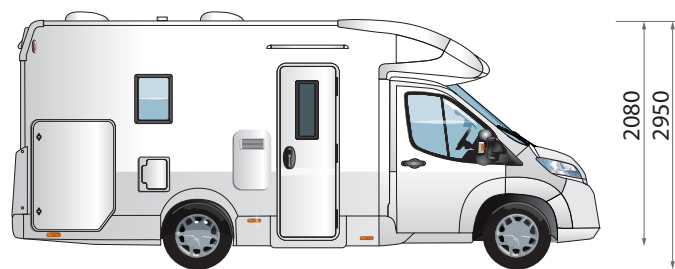

**FIAT**



## MECHANICS AND CHASSIS

MECHANICAL UNIT	FIAT DUCATO
ENGINE, POWER HP	2.2 MJ 140 HP
MAXIMUM TECHNICALLY PERMISSIBLE WEIGHT (KG)	3500
WEIGHT UNLADEN IN RUNNING CONDITIONS (KG)	2859
PAY LOAD MIN/MAX (KG)	641
WHEELBASE (MM)	3450
MAXIMUM TOWABLE WEIGHT (KG)	2000
WHEELS DIMENSIONS	15"
MANUAL AIR CONDITIONING	S
DRIVER AND PASSENGER AIRBAG	S
CRUISE CONTROL WITH SPEED LIMITER	S
ABS / ESC	S / S
DRIVER AND PASSENGER SWIVELLING SEATS	S
CAB SEAT COVERS	S
PAINTED FRONT BUMPER	S
REAR LED LIGHTS	S
RADIO PREPARATION WITH DAB AERIAL	S

## DIMENSIONS AND PLACES

AUXILIARY BED IN DINETTE	S
REAR BED (CM)	207 X 130(112)
DIMENSIONS AUXILIARY BED IN DINETTE (CM)	216 X 94(50)
ELEVATING BED (CM)	190 X 116(95)
ADDITIONAL SEAT REAR BED	-
FLEX SPACE (REAR BED HEIGHT ADJUSTMENT) ELECTRIC / MANUAL	- / S
LOCKER (USEFUL OPENING, CM)	128 X 100(72) / 105 X 58
MAX. INTERNAL GARAGE HEIGHT (CM)	128
FLOOR / WALLS / ROOF THICKNESS (CM)	5,4 / 3 / 3
FLOOR / WALLS / ROOF MATERIAL	MTS / VTR / VTR
FIBERGLASS ROOF, HAIL-PROOF	S

## INSTALLATIONS

BURNERS	3
TANK CAPACITY : CLEAR WATER / WASTEWATER	20(100)/90
AUTOMATIC TRIVALENT FRIDGE (220V, 12V, GAS) (L)	135
STANDARD HEATING SYSTEM	COMBI GAS 4 KW
SPACE FOR 2 GAS BOTTLES (TOT. MAX 15 KG)	S
BATHROOM WINDOW (DOUBLE OPAQUE GLASS)	S
SHOWER TRAY WITH DOUBLE DRAIN	S
INTEGRATED ENTRY STEP	S
HEATED GARAGE LOCKER	S

## SKYLIGHT

PANORAMIC ROOF (MM)	S (1000 X 800)
REAR SKYLIGHT (MM)	S (400 X 400) / O (700 X 500)
CENTRAL SKYLIGHT (MM)	S (400 X 400)
SKYLIGHT SHOWER (MM)	28 X 28
400 X 400 SKYLIGHT (MM) WITH FAN	O
DOUBLE-GLAZED WINDOWS WITH BLIND / MOSQUITO NET	S

## EQUIPMENTS

THERMAL BLIND	S
CONTROL PANEL TRUMA INET X	S
BEDS WITH STAVES	S
INTERNAL LED LIGHTENING	S

## EXTERIORS

ENTRANCE DOOR WITH FIXED WINDOW	S
FLYSCREEN FOR ENTRANCE DOOR	S
XL ENTRANCE DOOR	S
EXTERNAL LED LIGHT	S

The mass in running order includes the weight of the empty base vehicle, of the driver (75 kg), 100% of the fuel (60-l tank), fresh water (tank filled with 20 l while travelling), and aluminium gas cylinders (max.15 kg) filled to 90% of their capacity, and tolerance specified in the type-approval (+/- 5%) (2007/46/EC). Anything not included in the standard version of the vehicle, both living unit and chassis, results in an increase in weight in running order with resulting decreased payload up to the possible reduction of approved seats in the case of the total weight for the available payload value. The available payloads result from the difference between maximum permissible mass and running order mass and have a tolerance of 5%. During the purchase phase it is necessary to check the weight of the options to be installed on the vehicle.

● S= standard O=optional MTS=multi-layered plywood VTR= Fiberglass

caravansinternational.it   



# MAGIS 95 XT • Low-profile with elevating bed

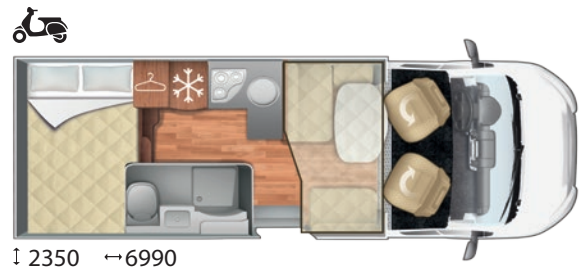

**FIAT**



## MECHANICS AND CHASSIS

MECHANICAL UNIT	FIAT DUCATO
ENGINE, POWER HP	2.2 MJ 140 HP
MAXIMUM TECHNICALLY PERMISSIBLE WEIGHT (KG)	3500
WEIGHT UNLADEN IN RUNNING CONDITIONS (KG)	2899
PAY LOAD MIN/MAX (KG)	601
WHEELBASE (MM)	3800
MAXIMUM TOWABLE WEIGHT (KG)	2000
WHEELS DIMENSIONS	15"
MANUAL AIR CONDITIONING	S
DRIVER AND PASSENGER AIRBAG	S
CRUISE CONTROL WITH SPEED LIMITER	S
ABS / ESC	S / S
DRIVER AND PASSENGER SWIVELLING SEATS	S
CAB SEAT COVERS	S
PAINTED FRONT BUMPER	S
REAR LED LIGHTS	S
RADIO PREPARATION WITH DAB AERIAL	S

## DIMENSIONS AND PLACES

AUXILIARY BED IN DINETTE	S
REAR BED (CM)	207 X 135(120)
DIMENSIONS AUXILIARY BED IN DINETTE (CM)	216 X 90(50)
ELEVATING BED (CM)	190 X 128(107)
ADDITIONAL SEAT REAR BED	-
FLEX SPACE (REAR BED HEIGHT ADJUSTMENT) ELECTRIC / MANUAL	- / S
LOCKER (USEFUL OPENING, CM)	128 X 100(72) / 128 X 100(72)
MAX. INTERNAL GARAGE HEIGHT (CM)	135
FLOOR / WALLS / ROOF THICKNESS (CM)	5,4 / 3 / 3
FLOOR / WALLS / ROOF MATERIAL	MTS / VTR / VTR
FIBERGLASS ROOF, HAIL-PROOF	S

## INSTALLATIONS

BURNERS	3
TANK CAPACITY : CLEAR WATER / WASTEWATER	20(100)/100
AUTOMATIC TRIVALENT FRIDGE (220V, 12V, GAS) (L)	135
STANDARD HEATING SYSTEM	COMBI GAS 4 KW
SPACE FOR 2 GAS BOTTLES (TOT. MAX 15 KG)	S
BATHROOM WINDOW (DOUBLE OPAQUE GLASS)	S
SHOWER TRAY WITH DOUBLE DRAIN	S
INTEGRATED ENTRY STEP	S
HEATED GARAGE LOCKER	S

## SKYLIGHT

PANORAMIC ROOF (MM)	S (1000 X 800)
REAR SKYLIGHT (MM)	S (400 X 400) / O (700 X 500)
CENTRAL SKYLIGHT (MM)	S (400 X 400)
SKYLIGHT SHOWER (MM)	28 X 28
400 X 400 SKYLIGHT (MM) WITH FAN	O
DOUBLE-GLAZED WINDOWS WITH BLIND / MOSQUITO NET	S

## EQUIPMENTS

THERMAL BLIND	S
CONTROL PANEL TRUMA INET X	S
BEDS WITH STAVES	S
INTERNAL LED LIGHTENING	S

## EXTERIORS

ENTRANCE DOOR WITH FIXED WINDOW	S
FLYSCREEN FOR ENTRANCE DOOR	S
XL ENTRANCE DOOR	S
EXTERNAL LED LIGHT	S

The mass in running order includes the weight of the empty base vehicle, of the driver (75 kg), 100% of the fuel (60-l tank), fresh water (tank filled with 20 l while travelling), and aluminium gas cylinders (max.15 kg) filled to 90% of their capacity, and tolerance specified in the type-approval (+/- 5%) (2007/46/EC). Anything not included in the standard version of the vehicle, both living unit and chassis, results in an increase in weight in running order with resulting decreased payload up to the possible reduction of approved seats in the case of the total weight for the available payload value. The available payloads result from the difference between maximum permissible mass and running order mass and have a tolerance of 5%. During the purchase phase it is necessary to check the weight of the options to be installed on the vehicle.

● S= standard O=optional MTS=multi-layered plywood VTR= Fiberglass

caravansinternational.it   

# MAGIS 98 XT • Low-profile with elevating bed

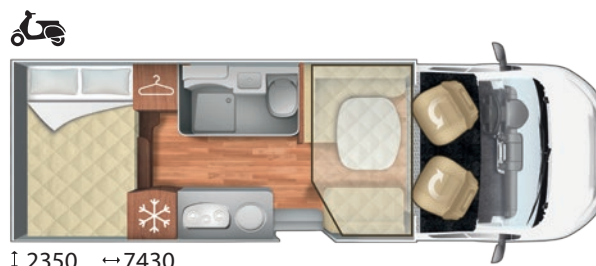

**FIAT**



## MECHANICS AND CHASSIS

MECHANICAL UNIT	FIAT DUCATO
ENGINE, POWER HP	2.2 MJ 140 HP
MAXIMUM TECHNICALLY PERMISSIBLE WEIGHT (KG)	3500
WEIGHT UNLADEN IN RUNNING CONDITIONS (KG)	2979
PAY LOAD MIN/MAX (KG)	521
WHEELBASE (MM)	4035
MAXIMUM TOWABLE WEIGHT (KG)	2000
WHEELS DIMENSIONS	15"
MANUAL AIR CONDITIONING	S
DRIVER AND PASSENGER AIRBAG	S
CRUISE CONTROL WITH SPEED LIMITER	S
ABS / ESC	S / S
DRIVER AND PASSENGER SWIVELLING SEATS	S
CAB SEAT COVERS	S
PAINTED FRONT BUMPER	S
REAR LED LIGHTS	S
RADIO PREPARATION WITH DAB AERIAL	S

## DIMENSIONS AND PLACES

AUXILIARY BED IN DINETTE	S
REAR BED (CM)	207 X 129
DIMENSIONS AUXILIARY BED IN DINETTE (CM)	216 X 90(104)
ELEVATING BED (CM)	190 X 133(124)
ADDITIONAL SEAT REAR BED	-
FLEX SPACE (REAR BED HEIGHT ADJUSTMENT) ELECTRIC / MANUAL	- / S
LOCKER (USEFUL OPENING, CM)	128 X 100(72) / 128 X 100(72)
MAX. INTERNAL GARAGE HEIGHT (CM)	135
FLOOR / WALLS / ROOF THICKNESS (CM)	5,4 / 3 / 3
FLOOR / WALLS / ROOF MATERIAL	MTS / VTR / VTR
FIBERGLASS ROOF, HAIL-PROOF	S

## INSTALLATIONS

BURNERS	3
TANK CAPACITY : CLEAR WATER / WASTEWATER	20(100)/100
AUTOMATIC TRIVALENT FRIDGE (220V, 12V, GAS) (L)	145
STANDARD HEATING SYSTEM	COMBI GAS 4 KW
SPACE FOR 2 GAS BOTTLES (TOT. MAX 15 KG)	S
BATHROOM WINDOW (DOUBLE OPAQUE GLASS)	S
SHOWER TRAY WITH DOUBLE DRAIN	S
INTEGRATED ENTRY STEP	S
HEATED GARAGE LOCKER	S

## SKYLIGHT

PANORAMIC ROOF (MM)	S (1000 X 800)
REAR SKYLIGHT (MM)	S (400 X 400) / O (700 X 500)
CENTRAL SKYLIGHT (MM)	S (400 X 400)
SKYLIGHT SHOWER (MM)	28 X 28
400 X 400 SKYLIGHT (MM) WITH FAN	O
DOUBLE-GLAZED WINDOWS WITH BLIND / MOSQUITO NET	S

## EQUIPMENTS

THERMAL BLIND	S
CONTROL PANEL TRUMA INET X	S
BEDS WITH STAVES	S
INTERNAL LED LIGHTENING	S

## EXTERIORS

ENTRANCE DOOR WITH FIXED WINDOW	S
FLYSCREEN FOR ENTRANCE DOOR	S
XL ENTRANCE DOOR	S
EXTERNAL LED LIGHT	S

The mass in running order includes the weight of the empty base vehicle, of the driver (75 kg), 100% of the fuel (60-l tank), fresh water (tank filled with 20 l while travelling), and aluminium gas cylinders (max.15 kg) filled to 90% of their capacity, and tolerance specified in the type-approval (+/- 5%) (2007/46/EC). Anything not included in the standard version of the vehicle, both living unit and chassis, results in an increase in weight in running order with resulting decreased payload up to the possible reduction of approved seats in the case of the total weight for the available payload value. The available payloads result from the difference between maximum permissible mass and running order mass and have a tolerance of 5%. During the purchase phase it is necessary to check the weight of the options to be installed on the vehicle.

● S= standard O=optional MTS=multi-layered plywood VTR= Fiberglass

caravansinternational.it   

# MAGIS 67 P ! Low-profile



**FIAT**



## MECHANICS AND CHASSIS

MECHANICAL UNIT	FIAT DUCATO
ENGINE, POWER HP	2.2 MJ 140 HP
MAXIMUM TECHNICALLY PERMISSIBLE WEIGHT (KG)	3500
WEIGHT UNLADEN IN RUNNING CONDITIONS (KG)	2999
PAY LOAD (KG)	561
WHEELBASE (MM)	4035
MAXIMUM TOWABLE WEIGHT (KG)	2000
WHEELS DIMENSIONS	15"
MANUAL AIR CONDITIONING	S
DRIVER AND PASSENGER AIRBAG	S
CRUISE CONTROL WITH SPEED LIMITER	S
ABS / ESC / ESP	S / S
DRIVER AND PASSENGER SWIVELLING SEATS	S
CAB SEAT COVERS	S
PAINTED FRONT BUMPER	S
REAR LED LIGHTS	S
RADIO PREPARATION WITH DAB AERIAL	S

## DIMENSIONS AND PLACES

AUXILIARY BED IN DINETTE	S
REAR BED (CM)	190 X 150
DIMENSIONS AUXILIARY BED IN DINETTE (CM)	216 X 88
ADDITIONAL SEAT REAR BED	-
FLEX SPACE (REAR BED HEIGHT ADJUSTMENT) ELECTRIC / MANUAL	S / -
LOCKER (USEFUL OPENING, CM)	115 X 85(72) / 115 X 85(72)
MAX. INTERNAL GARAGE HEIGHT (CM)	120
FLOOR / WALLS / ROOF THICKNESS (CM)	5,4 / 3 / 3
FLOOR / WALLS / ROOF MATERIAL	MTS / VTR / VTR
FIBERGLASS ROOF, HAIL-PROOF	S

## INSTALLATIONS

BURNERS	3
TANK CAPACITY : CLEAR WATER / WASTEWATER	20(120) / 100
AUTOMATIC TRIVALENT FRIDGE (220V, 12V, GAS) (L)	135
STANDARD HEATING SYSTEM	COMBI GAS 4 KW
SPACE FOR 2 GAS BOTTLES (TOT. MAX 15 KG)	S
BATHROOM WINDOW (DOUBLE OPAQUE GLASS)	S
SHOWER TRAY WITH DOUBLE DRAIN	S
INTEGRATED ENTRY STEP	S
HEATED GARAGE LOCKER	S

## SKYLIGHT

PANORAMIC ROOF (MM)	S (1000 X 800)
REAR SKYLIGHT (MM)	S (400 X 400) / O (700 X 500)
DINETTE SKYLIGHT (MM)	S (700 X 500)
SKYLIGHT SHOWER (MM)	S
400 X 400 SKYLIGHT (MM) WITH FAN	O
DOUBLE-GLAZED WINDOWS WITH BLIND / MOSQUITO NET	S

## EQUIPMENTS

THERMAL BLIND	S
CONTROL PANEL TRUMA INET X	S
BEDS WITH STAVES	S
INTERNAL LED LIGHTENING	S

## EXTERIORS

ENTRANCE DOOR WITH FIXED WINDOW	S
FLYSCREEN FOR ENTRANCE DOOR	S
XL ENTRANCE DOOR	S
EXTERNAL LED LIGHT	S

The mass in running order includes the weight of the empty base vehicle, of the driver (75 kg), 100% of the fuel (60-l tank), fresh water (tank filled with 20 l while travelling), and aluminium gas cylinders (max.15 kg) filled to 90% of their capacity, and tolerance specified in the type-approval (+/- 5%) (2007/46/EC). Anything not included in the standard version of the vehicle, both living unit and chassis, results in an increase in weight in running order with resulting decreased payload up to the possible reduction of approved seats in the case of the total weight for the available payload value. The available payloads result from the difference between maximum permissible mass and running order mass and have a tolerance of 5%. During the purchase phase it is necessary to check the weight of the options to be installed on the vehicle.

● S= standard O=optional MTS=multi-layered plywood VTR= Fiberglass

caravansinternational.it   

# MAGIS 85 P ! Low-profile

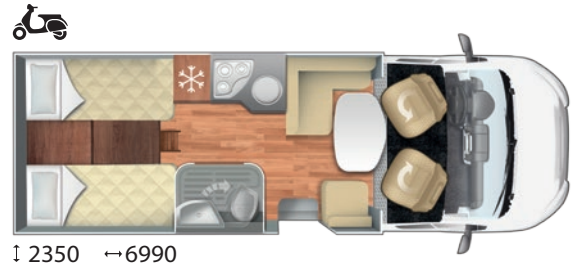

**FIAT**



## MECHANICS AND CHASSIS

MECHANICAL UNIT	FIAT DUCATO
ENGINE, POWER HP	2.2 MJ 140 HP
MAXIMUM TECHNICALLY PERMISSIBLE WEIGHT (KG)	3500
WEIGHT UNLADEN IN RUNNING CONDITIONS (KG)	2939
PAY LOAD (KG)	501
WHEELBASE (MM)	3800
MAXIMUM TOWABLE WEIGHT (KG)	2000
WHEELS DIMENSIONS	15"
MANUAL AIR CONDITIONING	S
DRIVER AND PASSENGER AIRBAG	S
CRUISE CONTROL WITH SPEED LIMITER	S
ABS / ESC / ESP	S / S
DRIVER AND PASSENGER SWIVELLING SEATS	S
CAB SEAT COVERS	S
PAINTED FRONT BUMPER	S
REAR LED LIGHTS	S
RADIO PREPARATION WITH DAB AERIAL	S

## DIMENSIONS AND PLACES

AUXILIARY BED IN DINETTE	S
REAR BED (CM)	195 X 80 - 192 X 80
DIMENSIONS AUXILIARY BED IN DINETTE (CM)	216 X 67
ADDITIONAL SEAT REAR BED	S
FLEX SPACE (REAR BED HEIGHT ADJUSTMENT) ELECTRIC / MANUAL	-
LOCKER (USEFUL OPENING, CM)	115 X 85(72) / 115 X 85(72)
MAX. INTERNAL GARAGE HEIGHT (CM)	120
FLOOR / WALLS / ROOF THICKNESS (CM)	5,4 / 3 / 3
FLOOR / WALLS / ROOF MATERIAL	MTS / VTR / VTR
FIBERGLASS ROOF, HAIL-PROOF	S

## INSTALLATIONS

BURNERS	3
TANK CAPACITY : CLEAR WATER / WASTEWATER	20(100) / 100
AUTOMATIC TRIVALENT FRIDGE (220V, 12V, GAS) (L)	135
STANDARD HEATING SYSTEM	COMBI GAS 4 KW
SPACE FOR 2 GAS BOTTLES (TOT. MAX 15 KG)	S
BATHROOM WINDOW (DOUBLE OPAQUE GLASS)	S
SHOWER TRAY WITH DOUBLE DRAIN	-
INTEGRATED ENTRY STEP	S
HEATED GARAGE LOCKER	S

## SKYLIGHT

PANORAMIC ROOF (MM)	S (1000 X 800)
REAR SKYLIGHT (MM)	S (400 X 400) / O (700 X 500)
DINETTE SKYLIGHT (MM)	S (700 X 500)
SKYLIGHT SHOWER (MM)	S
400 X 400 SKYLIGHT (MM) WITH FAN	O
DOUBLE-GLAZED WINDOWS WITH BLIND / MOSQUITO NET	S

## EQUIPMENTS

THERMAL BLIND	S
CONTROL PANEL TRUMA INET X	S
BEDS WITH STAVES	S
INTERNAL LED LIGHTENING	S

## EXTERIORS

ENTRANCE DOOR WITH FIXED WINDOW	S
FLYSCREEN FOR ENTRANCE DOOR	S
XL ENTRANCE DOOR	S
EXTERNAL LED LIGHT	S

The mass in running order includes the weight of the empty base vehicle, of the driver (75 kg), 100% of the fuel (60-l tank), fresh water (tank filled with 20 l while travelling), and aluminium gas cylinders (max.15 kg) filled to 90% of their capacity, and tolerance specified in the type-approval (+/- 5%) (2007/46/EC). Anything not included in the standard version of the vehicle, both living unit and chassis, results in an increase in weight in running order with resulting decreased payload up to the possible reduction of approved seats in the case of the total weight for the available payload value. The available payloads result from the difference between maximum permissible mass and running order mass and have a tolerance of 5%. During the purchase phase it is necessary to check the weight of the options to be installed on the vehicle.

● S= standard O=optional MTS=multi-layered plywood VTR= Fiberglass

# MAGIS 87 P ! Low-profile

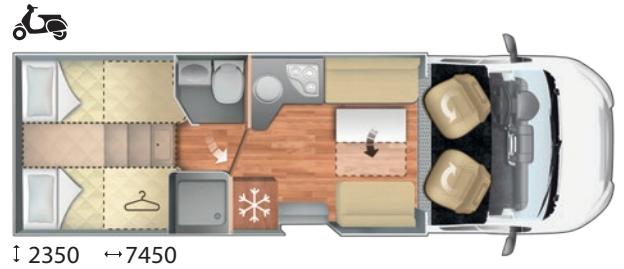

**FIAT**



## MECHANICS AND CHASSIS

MECHANICAL UNIT	FIAT DUCATO
ENGINE, POWER HP	2.2 MJ 140 HP
MAXIMUM TECHNICALLY PERMISSIBLE WEIGHT (KG)	3500
WEIGHT UNLADEN IN RUNNING CONDITIONS (KG)	2999
PAY LOAD (KG)	501
WHEELBASE (MM)	4035
MAXIMUM TOWABLE WEIGHT (KG)	2000
WHEELS DIMENSIONS	15"
MANUAL AIR CONDITIONING	S
DRIVER AND PASSENGER AIRBAG	S
CRUISE CONTROL WITH SPEED LIMITER	S
ABS / ESC / ESP	S / S
DRIVER AND PASSENGER SWIVELLING SEATS	S
CAB SEAT COVERS	S
PAINTED FRONT BUMPER	S
REAR LED LIGHTS	S
RADIO PREPARATION WITH DAB AERIAL	S

## DIMENSIONS AND PLACES

AUXILIARY BED IN DINETTE	S
REAR BED (CM)	201 X 80 - 200 X 80
DIMENSIONS AUXILIARY BED IN DINETTE (CM)	216 X 88
ADDITIONAL SEAT REAR BED	S
FLEX SPACE (REAR BED HEIGHT ADJUSTMENT) ELECTRIC / MANUAL	-
LOCKER (USEFUL OPENING, CM)	115 X 85(72) / 115 X 85(72)
MAX. INTERNAL GARAGE HEIGHT (CM)	120
FLOOR / WALLS / ROOF THICKNESS (CM)	5,4 / 3 / 3
FLOOR / WALLS / ROOF MATERIAL	MTS / VTR / VTR
FIBERGLASS ROOF, HAIL-PROOF	S

## INSTALLATIONS

BURNERS	3
TANK CAPACITY : CLEAR WATER / WASTEWATER	20(120) / 100
AUTOMATIC TRIVALENT FRIDGE (220V, 12V, GAS) (L)	135
STANDARD HEATING SYSTEM	COMBI GAS 4 KW
SPACE FOR 2 GAS BOTTLES (TOT. MAX 15 KG)	S
BATHROOM WINDOW (DOUBLE OPAQUE GLASS)	S
SHOWER TRAY WITH DOUBLE DRAIN	S
INTEGRATED ENTRY STEP	S
HEATED GARAGE LOCKER	S

## SKYLIGHT

PANORAMIC ROOF (MM)	S (1000 X 800)
REAR SKYLIGHT (MM)	S (400 X 400) / O (700 X 500)
DINETTE SKYLIGHT (MM)	S (700 X 500)
SKYLIGHT SHOWER (MM)	S
400 X 400 SKYLIGHT (MM) WITH FAN	O
DOUBLE-GLAZED WINDOWS WITH BLIND / MOSQUITO NET	S

## EQUIPMENTS

THERMAL BLIND	S
CONTROL PANEL TRUMA INET X	S
BEDS WITH STAVES	S
INTERNAL LED LIGHTENING	S

## EXTERIORS

ENTRANCE DOOR WITH FIXED WINDOW	S
FLYSCREEN FOR ENTRANCE DOOR	S
XL ENTRANCE DOOR	S
EXTERNAL LED LIGHT	S

The mass in running order includes the weight of the empty base vehicle, of the driver (75 kg), 100% of the fuel (60-l tank), fresh water (tank filled with 20 l while travelling), and aluminium gas cylinders (max.15 kg) filled to 90% of their capacity, and tolerance specified in the type-approval (+/- 5%) (2007/46/EC). Anything not included in the standard version of the vehicle, both living unit and chassis, results in an increase in weight in running order with resulting decreased payload up to the possible reduction of approved seats in the case of the total weight for the available payload value. The available payloads result from the difference between maximum permissible mass and running order mass and have a tolerance of 5%. During the purchase phase it is necessary to check the weight of the options to be installed on the vehicle.

● S= standard O=optional MTS=multi-layered plywood VTR= Fibreglas

# MAGIS 67 Integral • Motorhome

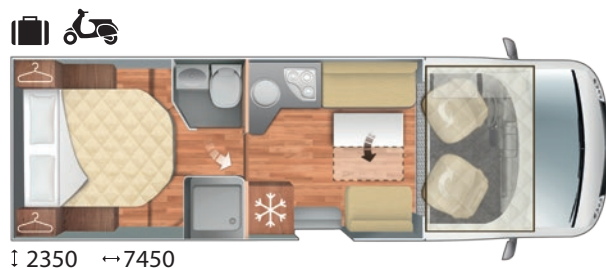

FIAT



## MECHANICS AND CHASSIS

MECHANICAL UNIT	FIAT DUCATO
ENGINE, POWER HP	2.2 MJ 140 HP
MAXIMUM TECHNICALLY PERMISSIBLE WEIGHT (KG)	3500
WEIGHT UNLADEN IN RUNNING CONDITIONS (KG)	2999
PAY LOAD MIN/MAX (KG)	501
WHEELBASE (MM)	4035
MAXIMUM TOWABLE WEIGHT (KG)	2000
WHEELS DIMENSIONS	15"
MANUAL AIR CONDITIONING	S
DRIVER AND PASSENGER AIRBAG	S
CRUISE CONTROL WITH SPEED LIMITER	S
ABS / ESC	S / S
DRIVER AND PASSENGER SWIVELLING SEATS	S
REAR LED LIGHTS	S
DRL LED	S
RADIO PREPARATION WITH DAB AERIAL	S

## DIMENSIONS AND PLACES

AUXILIARY BED IN DINETTE	0
REAR BED (CM)	190 X 150
DIMENSIONS AUXILIARY BED IN DINETTE (CM)	216 X 88
ELEVATING BED (CM)	185 X 134
ADDITIONAL SEAT REAR BED	-
FLEX SPACE (REAR BED HEIGHT ADJUSTMENT) ELECTRIC / MANUAL	S / -
LOCKER (USEFUL OPENING, CM)	115 X 85(72) / 115 X 85(72)
MAX. INTERNAL GARAGE HEIGHT (CM)	120
FLOOR / WALLS / ROOF THICKNESS (CM)	5,4 / 3 / 3
FLOOR / WALLS / ROOF MATERIAL	MTS / VTR /VTR
FIBERGLASS ROOF, HAIL-PROOF	S

## INSTALLATIONS

BURNERS	3
TANK CAPACITY : CLEAR WATER / WASTEWATER	20(120) / 100
AUTOMATIC TRIVALENT FRIDGE (220V, 12V, GAS) (L)	135
STANDARD HEATING SYSTEM	COMBI GAS 4 KW
SPACE FOR 2 GAS BOTTLES (TOT. MAX 15 KG)	S
BATHROOM WINDOW (DOUBLE OPAQUE GLASS)	S
SHOWER TRAY WITH DOUBLE DRAIN	S
INTEGRATED ENTRY STEP	S
HEATED GARAGE LOCKER	S

## SKYLIGHT

PANORAMIC ROOF (MM)	-
REAR SKYLIGHT (MM)	S (400 X 400) / O (700 X 500)
DINETTE SKYLIGHT (MM)	S (700 X 500) / O (900 X 600)
SKYLIGHT SHOWER (MM)	28 X 28
400 X 400 SKYLIGHT (MM) WITH FAN	0
DOUBLE-GLAZED WINDOWS WITH BLIND / MOSQUITO NET	S

## EQUIPMENTS

PLEATED CAB BLIND	S
CONTROL PANEL TRUMA INET X	S
BEDS WITH STAVES	S
INTERNAL LED LIGHTENING	S

## EXTERIORS

ENTRANCE DOOR WITH FIXED WINDOW	S
FLYSCREEN FOR ENTRANCE DOOR	S
XL ENTRANCE DOOR	S
EXTERNAL LED LIGHT	S

La massa del veicolo omologato comprende: conducente (75 Kg), serbatoio gasolio riempito al 100% (60 lt.), acque chiare riempite a 20 lt. (utilizzo della speciale valvola di scarico) e bombole gas in alluminio (max.15 kg.) piene al 90% della loro capacità, e tolleranza prevista in fase di omologazione (+/- 5%) (2007/46/CE). Tutto quanto non incluso nella versione standard del veicolo, sia cellula che chassis, comporta un aumento del peso in ordine di marcia con la conseguente riduzione del carico utile fino alla possibile riduzione di posti omologati nel caso il peso complessivo per il valore del carico utile disponibile. I carichi utili disponibili risultano dalla differenza tra massa massima ammessa e massa in ordine di marcia e prevedono una tolleranza del 5%. In fase di acquisto è necessario verificare il peso degli optional che si intende installare sul veicolo.

● S= standard O=optional MTS=multistrato VTR= Vetrossina

# MAGIS 84 Integral • Motorhome

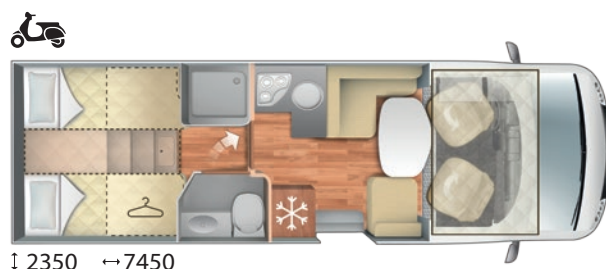

FIAT



## MECHANICS AND CHASSIS

MECHANICAL UNIT	FIAT DUCATO
ENGINE, POWER HP	2.2 MJ 140 HP
MAXIMUM TECHNICALLY PERMISSIBLE WEIGHT (KG)	3500
WEIGHT UNLADEN IN RUNNING CONDITIONS (KG)	2979
PAY LOAD MIN/MAX (KG)	521
WHEELBASE (MM)	4035
MAXIMUM TOWABLE WEIGHT (KG)	2000
WHEELS DIMENSIONS	15"
MANUAL AIR CONDITIONING	S
DRIVER AND PASSENGER AIRBAG	S
CRUISE CONTROL WITH SPEED LIMITER	S
ABS / ESC	S / S
DRIVER AND PASSENGER SWIVELLING SEATS	S
REAR LED LIGHTS	S
DRL LED	S
RADIO PREPARATION WITH DAB AERIAL	S

## DIMENSIONS AND PLACES

AUXILIARY BED IN DINETTE	S
REAR BED (CM)	197 X 80 - 208 X 80
DIMENSIONS AUXILIARY BED IN DINETTE (CM)	2016 X 58
ELEVATING BED (CM)	185 X 134
ADDITIONAL SEAT REAR BED	S
FLEX SPACE (REAR BED HEIGHT ADJUSTMENT) ELECTRIC / MANUAL	-
LOCKER (USEFUL OPENING, CM)	115 X 85(72) / 115 X 85(72)
MAX. INTERNAL GARAGE HEIGHT (CM)	120
FLOOR / WALLS / ROOF THICKNESS (CM)	5,4 / 3 / 3
FLOOR / WALLS / ROOF MATERIAL	MTS / VTR /VTR
FIBERGLASS ROOF, HAIL-PROOF	S

## INSTALLATIONS

BURNERS	3
TANK CAPACITY : CLEAR WATER / WASTEWATER	20(100)/100
AUTOMATIC TRIVALENT FRIDGE (220V, 12V, GAS) (L)	135
STANDARD HEATING SYSTEM	COMBI GAS 4 KW
SPACE FOR 2 GAS BOTTLES (TOT. MAX 15 KG)	S
BATHROOM WINDOW (DOUBLE OPAQUE GLASS)	S
SHOWER TRAY WITH DOUBLE DRAIN	S
INTEGRATED ENTRY STEP	S
HEATED GARAGE LOCKER	S

## SKYLIGHT

PANORAMIC ROOF (MM)	-
REAR SKYLIGHT (MM)	S (400 X 400) / O (700 X 500)
DINETTE SKYLIGHT (MM)	S (700 X 500) / O (900 X 600)
SKYLIGHT SHOWER (MM)	28 X 28
400 X 400 SKYLIGHT (MM) WITH FAN	O
DOUBLE-GLAZED WINDOWS WITH BLIND / MOSQUITO NET	S

## EQUIPMENTS

PLEATED CAB BLIND	S
CONTROL PANEL TRUMA INET X	S
BEDS WITH STAVES	S
INTERNAL LED LIGHTENING	S

## EXTERIORS

ENTRANCE DOOR WITH FIXED WINDOW	S
FLYSCREEN FOR ENTRANCE DOOR	S
XL ENTRANCE DOOR	S
EXTERNAL LED LIGHT	S

La massa del veicolo omologato comprende: conducente (75 Kg), serbatoio gasolio riempito al 100% (60 lt.), acque chiare riempite a 20 lt. (utilizzo della speciale valvola di scarico) e bombole gas in alluminio (max.15 kg.) piene al 90% della loro capacità, e tolleranza prevista in fase di omologazione (+/- 5%) (2007/46/CE). Tutto quanto non incluso nella versione standard del veicolo, sia cellula che chassis, comporta un aumento del peso in ordine di marcia con la conseguente riduzione del carico utile fino alla possibile riduzione di posti omologati nel caso il peso complessivo per il valore del carico utile disponibile. I carichi utili disponibili risultano dalla differenza tra massa massima ammessa e massa in ordine di marcia e prevedono una tolleranza del 5%. In fase di acquisto è necessario verificare il peso degli optional che si intende installare sul veicolo.

● S= standard O=optional MTS=multistrato VTR= Vetrossina

# MAGIS 87 Integral • Motorhome



**FIAT**



## MECHANICS AND CHASSIS

MECHANICAL UNIT	FIAT DUCATO
ENGINE, POWER HP	2.2 MJ 140 HP
MAXIMUM TECHNICALLY PERMISSIBLE WEIGHT (KG)	3500
WEIGHT UNLADEN IN RUNNING CONDITIONS (KG)	2999
PAY LOAD MIN/MAX (KG)	501
WHEELBASE (MM)	4035
MAXIMUM TOWABLE WEIGHT (KG)	2000
WHEELS DIMENSIONS	15"
MANUAL AIR CONDITIONING	S
DRIVER AND PASSENGER AIRBAG	S
CRUISE CONTROL WITH SPEED LIMITER	S
ABS / ESC	S / S
DRIVER AND PASSENGER SWIVELLING SEATS	S
REAR LED LIGHTS	S
DRL LED	S
RADIO PREPARATION WITH DAB AERIAL	S

## DIMENSIONS AND PLACES

AUXILIARY BED IN DINETTE	0
REAR BED (CM)	201 X 80 - 200 X 80
DIMENSIONS AUXILIARY BED IN DINETTE (CM)	216 X 88
ELEVATING BED (CM)	185 X 134
ADDITIONAL SEAT REAR BED	S
FLEX SPACE (REAR BED HEIGHT ADJUSTMENT) ELECTRIC / MANUAL	-
LOCKER (USEFUL OPENING, CM)	115 X 85(72) / 115 X 85(72)
MAX. INTERNAL GARAGE HEIGHT (CM)	120
FLOOR / WALLS / ROOF THICKNESS (CM)	5,4 / 3 / 3
FLOOR / WALLS / ROOF MATERIAL	MTS / VTR /VTR
FIBERGLASS ROOF, HAIL-PROOF	S

## INSTALLATIONS

BURNERS	3
TANK CAPACITY : CLEAR WATER / WASTEWATER	20(120) / 100
AUTOMATIC TRIVALENT FRIDGE (220V, 12V, GAS) (L)	135
STANDARD HEATING SYSTEM	COMBI GAS 4 KW
SPACE FOR 2 GAS BOTTLES (TOT. MAX 15 KG)	S
BATHROOM WINDOW (DOUBLE OPAQUE GLASS)	S
SHOWER TRAY WITH DOUBLE DRAIN	S
INTEGRATED ENTRY STEP	S
HEATED GARAGE LOCKER	S

## SKYLIGHT

PANORAMIC ROOF (MM)	-
REAR SKYLIGHT (MM)	S (400 X 400) / O (700 X 500)
DINETTE SKYLIGHT (MM)	S (700 X 500) / O (900 X 600)
SKYLIGHT SHOWER (MM)	28 X 28
400 X 400 SKYLIGHT (MM) WITH FAN	0
DOUBLE-GLAZED WINDOWS WITH BLIND / MOSQUITO NET	S

## EQUIPMENTS

PLEATED CAB BLIND	S
CONTROL PANEL TRUMA INET X	S
BEDS WITH STAVES	S
INTERNAL LED LIGHTENING	S

## EXTERIORS

ENTRANCE DOOR WITH FIXED WINDOW	S
FLYSCREEN FOR ENTRANCE DOOR	S
XL ENTRANCE DOOR	S
EXTERNAL LED LIGHT	S

La massa del veicolo omologato comprende: conducente (75 Kg), serbatoio gasolio riempito al 100% (60 lt.), acque chiare riempite a 20 lt. (utilizzo della speciale valvola di scarico) e bombole gas in alluminio (max.15 kg.) piene al 90% della loro capacità, e tolleranza prevista in fase di omologazione (+/- 5%) (2007/46/CE). Tutto quanto non incluso nella versione standard del veicolo, sia cellula che chassis, comporta un aumento del peso in ordine di marcia con la conseguente riduzione del carico utile fino alla possibile riduzione di posti omologati nel caso il peso complessivo per il valore del carico utile disponibile. I carichi utili disponibili risultano dalla differenza tra massa massima ammessa e massa in ordine di marcia e prevedono una tolleranza del 5%. In fase di acquisto è necessario verificare il peso degli optional che si intende installare sul veicolo.

● S= standard O=optional MTS=multistrato VTR= Vetrossina



# MAGIS ! PACK



PACK CHASSIS		XT	P	MH
<b>PACK FIAT</b> (required on Heavy chassis)	FOG LIGHTS – TRACTION+ – 16" ALLOY WHEEL RIMS WITH COMPOSITE SUSPENSION – BLACK GRILLE/SKID PLATE/ HEADLIGHTS – STEERING WHEEL CONTROLS – TWO-PART DOOR WITH WINDOW AND CENTRAL LOCKING – SOLAR PANEL – DOUBLE REAR-VIEW CAMERA WITH TRAVEL AND PARKING FUNCTION – PLEATED BLIND	✓	✓	—
<b>PACK FIAT MH</b> (required on Heavy chassis)	FOG LIGHTS – TRACTION+ – 16" ALLOY WHEEL RIMS WITH COMPOSITE SUSPENSION – STEERING WHEEL CONTROLS – TWO-PART DOOR WITH WINDOW AND CENTRAL LOCKING – SOLAR PANEL – DOUBLE REAR-VIEW CAMERA WITH TRAVEL AND PARKING FUNCTION	—	—	✓
<b>PACK SELEKT FIAT*</b>	AUTOMATIC TRANSMISSION	✓	✓	✓
<b>PACK ELEGANCE FIAT*</b>	TECHNO DASHBOARD – TPMS – LEATHER COVERED STEERING WHEEL AND GEAR LEVER KNOB	✓	✓	✓
<b>PACK ELEGANCE PLUS FIAT*</b>	TECHNO DASHBOARD – TPMS – FULL LED HEADLIGHTS – LEATHER COVERED STEERING WHEEL AND GEAR LEVER KNOB	✓	✓	—
<b>PACK EXTRA TECH FIAT**</b>	FULL DIGITAL CLUSTER – AUTOMATIC CLIMATE CONTROL SYSTEM – ELECTRIC HANDBRAKE	✓	✓	✓

\* Fiat / Fiat MH Pack mandatory for Fiat Selekt Pack and for one of the two Elegance Packs \*\* Fiat Pack and one of the two Elegance Packs mandatory for Extra Tech Fiat Pack

PACK WINTER		XT	P	MH
<b>WINTER PACK</b>	STEP INSULATION – EXTERNAL PIPES HEATING BRAIDED HOSE – GREY WATER TANK INSULATION	✓	✓	✓

PACK TV		XT	P	MH
<b>PACK TV DIGIT</b>	DIGITAL TV AERIAL – TV HOLDER – SMART TV 24***	✓	✓	✓
<b>PACK TV SAT</b>	SATELLITE ANTENNA – TV HOLDER – SMART TV 24***	✓	✓	✓
<b>PACK TV WIFI</b>	WI-FI ROUTER – TV HOLDER – SMART TV 24***	✓	✓	✓

\* SMART TV 22" Magis 94 XT

TL= Low-profile with elevating bed P= Low-profile M= Overcab MH= Full-integrated ✓= Standard O= Optional —= Not available

# MAGIS 66 XT ELITE • Low-profile with elevating bed



4



4



5



## MECHANICS AND CHASSIS

MECHANICAL UNIT	CITROEN JUMPER I PEUGEOT BOXER
ENGINE, POWER HP	2.2 MJ 140 HP
MAXIMUM TECHNICALLY PERMISSIBLE WEIGHT (KG)	3500
WEIGHT UNLADEN IN RUNNING CONDITIONS (KG)	3049
PAY LOAD MIN/MAX (KG)	451
WHEELBASE (MM)	4035
MAXIMUM TOWABLE WEIGHT (KG)	2000
WHEELS DIMENSIONS	16"
MANUAL AIR CONDITIONING	S
DRIVER AND PASSENGER AIRBAG	S
CRUISE CONTROL WITH SPEED LIMITER	S
ABS / ESC / TRACTION+	S / S / S
DRIVER AND PASSENGER SWIVELLING SEATS	S
CAB SEAT COVERS	S
PAINTED FRONT BUMPER	S
REAR LED LIGHTS	S
FOG LIGHTS	S
DAB USB BLUETOOTH RADIO 9" WITH ANDROID AUTO / APPLE CARPLAY	S

## DIMENSIONS AND PLACES

AUXILIARY BED IN DINETTE	0
REAR BED (CM)	190 X 150
DIMENSIONS AUXILIARY BED IN DINETTE (CM)	216 X 101
ELEVATING BED (CM)	190 X 128(107)
ADDITIONAL SEAT REAR BED	-
FLEX SPACE (REAR BED HEIGHT ADJUSTMENT) ELECTRIC / MANUAL	S / -
LOCKER (USEFUL OPENING, CM)	115 X 85(82) / 115 X 85(82)
MAX. INTERNAL GARAGE HEIGHT (CM)	120
FLOOR / WALLS / ROOF THICKNESS (CM)	5,4 / 3 / 3
FLOOR / WALLS / ROOF MATERIAL	MTS / VTR / VTR
FIBERGLASS ROOF, HAIL-PROOF	S

## INSTALLATIONS

BURNERS	3
TANK CAPACITY : CLEAR WATER / WASTEWATER	20(120) / 100
AUTOMATIC TRIVALENT FRIDGE (220V, 12V, GAS) (L)	135
STANDARD HEATING SYSTEM	COMBI GAS 4 KW
SPACE FOR 2 GAS BOTTLES (TOT. MAX 15 KG)	S
BATHROOM WINDOW (DOUBLE OPAQUE GLASS)	S
SHOWER TRAY WITH DOUBLE DRAIN	S
INTEGRATED ENTRY STEP	S
HEATED GARAGE LOCKER	S

## SKYLIGHT

PANORAMIC ROOF (MM)	S (1000 X 800)
REAR SKYLIGHT (MM)	S (400 X 400) / 0 (700 X 500)
CENTRAL SKYLIGHT (MM)	S (400 X 400)
SKYLIGHT SHOWER (MM)	28 X 28
400 X 400 SKYLIGHT (MM) WITH FAN	0
DOUBLE-GLAZED WINDOWS WITH BLIND / MOSQUITO NET	S

## EQUIPMENTS

PLEATED CAB BLIND	S
DOUBLE REAR VIEW CAMERA WITH TRAVEL AND PARKING FUNCTION	S
SOLAR PANEL	S
AWINING	S
CONTROL PANEL TRUMA INET X	S
BEDS WITH STAVES	S
INTERNAL LED LIGHTENING	S

## EXTERIORS

ENTRANCE DOOR WITH FIXED WINDOW	S
LIVING UNIT XL DOOR WITH 2 LOCKING POINTS	S
FLYSCREEN FOR ENTRANCE DOOR	S
XL ENTRANCE DOOR	S
EXTERNAL LED LIGHT	S

The mass in running order includes the weight of the empty base vehicle, of the driver (75 kg), 100% of the fuel (60-l tank), fresh water (tank filled with 20 l while travelling), and aluminum gas cylinders (max.15 kg) filled to 90% of their capacity, and tolerance specified in the type-approval (+/- 5%) (2007/46/EC). Anything not included in the standard version of the vehicle, both living unit and chassis, results in an increase in weight in running order with resulting decreased payload up to the possible reduction of approved seats in the case of the total weight for the available payload value. The available payloads result from the difference between maximum permissible mass and running order mass and have a tolerance of 5%. During the purchase phase it is necessary to check the weight of the options to be installed on the vehicle.

● S= standard O=optional MTS=multi-layered plywood VTR= Fibreglas

# MAGIS 67 XT ELITE • Low-profile with elevating bed

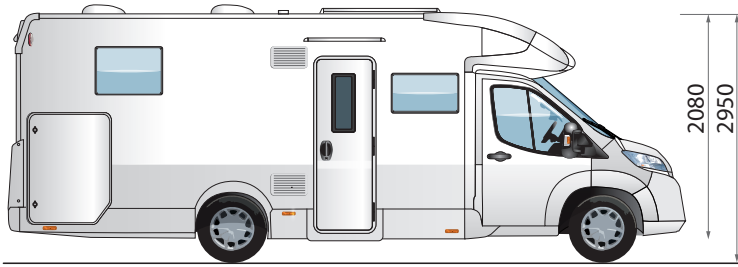

## MECHANICS AND CHASSIS

MECHANICAL UNIT	CITROEN JUMPER I PEUGEOT BOXER
ENGINE, POWER HP	2.2 MJ 140 HP
MAXIMUM TECHNICALLY PERMISSIBLE WEIGHT (KG)	3500
WEIGHT UNLADEN IN RUNNING CONDITIONS (KG)	2999
PAY LOAD MIN/MAX (KG)	501
WHEELBASE (MM)	4035
MAXIMUM TOWABLE WEIGHT (KG)	2000
WHEELS DIMENSIONS	16"
MANUAL AIR CONDITIONING	S
DRIVER AND PASSENGER AIRBAG	S
CRUISE CONTROL WITH SPEED LIMITER	S
ABS / ESC / TRACTION+	S / S / S
DRIVER AND PASSENGER SWIVELLING SEATS	S
CAB SEAT COVERS	S
PAINTED FRONT BUMPER	S
REAR LED LIGHTS	S
FOG LIGHTS	S
DAB USB BLUETOOTH RADIO 9" WITH ANDROID AUTO / APPLE CARPLAY	S

## DIMENSIONS AND PLACES

AUXILIARY BED IN DINETTE	0
REAR BED (CM)	190 X 150
DIMENSIONS AUXILIARY BED IN DINETTE (CM)	216 X 88
ELEVATING BED (CM)	190 X 128(107)
ADDITIONAL SEAT REAR BED	-
FLEX SPACE (REAR BED HEIGHT ADJUSTMENT) ELECTRIC / MANUAL	S / -
LOCKER (USEFUL OPENING, CM)	115 X 85(72) / 115 X 85(72)
MAX. INTERNAL GARAGE HEIGHT (CM)	120
FLOOR / WALLS / ROOF THICKNESS (CM)	5,4 / 3 / 3
FLOOR / WALLS / ROOF MATERIAL	MTS / VTR / VTR
FIBERGLASS ROOF, HAIL-PROOF	S

## INSTALLATIONS

BURNERS	3
TANK CAPACITY : CLEAR WATER / WASTEWATER	20(120) / 100
AUTOMATIC TRIVALENT FRIDGE (220V, 12V, GAS) (L)	135
STANDARD HEATING SYSTEM	COMBI GAS 4 KW
SPACE FOR 2 GAS BOTTLES (TOT. MAX 15 KG)	S
BATHROOM WINDOW (DOUBLE OPAQUE GLASS)	S
SHOWER TRAY WITH DOUBLE DRAIN	S
INTEGRATED ENTRY STEP	S
HEATED GARAGE LOCKER	S

## SKYLIGHT

PANORAMIC ROOF (MM)	S (1000 X 800)
REAR SKYLIGHT (MM)	S (400 X 400) / 0 (700 X 500)
CENTRAL SKYLIGHT (MM)	S (400 X 400)
SKYLIGHT SHOWER (MM)	28 X 28
400 X 400 SKYLIGHT (MM) WITH FAN	0
DOUBLE-GLAZED WINDOWS WITH BLIND / MOSQUITO NET	S

## EQUIPMENTS

PLEATED CAB BLIND	S
DOUBLE REAR VIEW CAMERA WITH TRAVEL AND PARKING FUNCTION	S
SOLAR PANEL	S
AWINING	S
CONTROL PANEL TRUMA INET X	S
BEDS WITH STAVES	S
INTERNAL LED LIGHTENING	S

## EXTERIORS

ENTRANCE DOOR WITH FIXED WINDOW	S
LIVING UNIT XL DOOR WITH 2 LOCKING POINTS	S
FLYSCREEN FOR ENTRANCE DOOR	S
XL ENTRANCE DOOR	S
EXTERNAL LED LIGHT	S

The mass in running order includes the weight of the empty base vehicle, of the driver (75 kg), 100% of the fuel (60-l tank), fresh water (tank filled with 20 l while travelling), and aluminum gas cylinders (max.15 kg) filled to 90% of their capacity, and tolerance specified in the type-approval (+/- 5%) (2007/46/EC). Anything not included in the standard version of the vehicle, both living unit and chassis, results in an increase in weight in running order with resulting decreased payload up to the possible reduction of approved seats in the case of the total weight for the available payload value. The available payloads result from the difference between maximum permissible mass and running order mass and have a tolerance of 5%. During the purchase phase it is necessary to check the weight of the options to be installed on the vehicle.

● S= standard O=optional MTS=multi-layered plywood VTR= Fiberglass

# MAGIS 84 XT ELITE

Low-profile  
with elevating bed

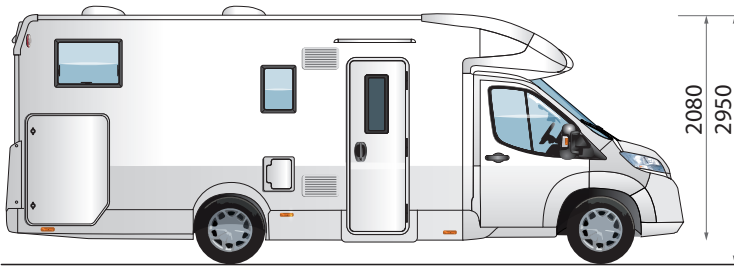

## MECHANICS AND CHASSIS

MECHANICAL UNIT	CITROEN JUMPER I PEUGEOT BOXER
ENGINE, POWER HP	2.2 MJ 140 HP
MAXIMUM TECHNICALLY PERMISSIBLE WEIGHT (KG)	3500
WEIGHT UNLADEN IN RUNNING CONDITIONS (KG)	2989
PAY LOAD MIN/MAX (KG)	511
WHEELBASE (MM)	4035
MAXIMUM TOWABLE WEIGHT (KG)	2000
WHEELS DIMENSIONS	16"
MANUAL AIR CONDITIONING	S
DRIVER AND PASSENGER AIRBAG	S
CRUISE CONTROL WITH SPEED LIMITER	S
ABS / ESC / TRACTION+	S / S / S
DRIVER AND PASSENGER SWIVELLING SEATS	S
CAB SEAT COVERS	S
PAINTED FRONT BUMPER	S
REAR LED LIGHTS	S
FOG LIGHTS	S
DAB USB BLUETOOTH RADIO 9" WITH ANDROID AUTO / APPLE CARPLAY	S

## DIMENSIONS AND PLACES

AUXILIARY BED IN DINETTE	S
REAR BED (CM)	197 X 80 - 208 X 80
DIMENSIONS AUXILIARY BED IN DINETTE (CM)	216 X 58
ELEVATING BED (CM)	190 X 128(107)
ADDITIONAL SEAT REAR BED	-
FLEX SPACE (REAR BED HEIGHT ADJUSTMENT) ELECTRIC / MANUAL	- / -
LOCKER (USEFUL OPENING, CM)	115 X 85(72) / 115 X 85(72)
MAX. INTERNAL GARAGE HEIGHT (CM)	120
FLOOR / WALLS / ROOF THICKNESS (CM)	5,4 / 3 / 3
FLOOR / WALLS / ROOF MATERIAL	MTS / VTR / VTR
FIBERGLASS ROOF, HAIL-PROOF	S

## INSTALLATIONS

BURNERS	3
TANK CAPACITY : CLEAR WATER / WASTEWATER	20(100) / 100
AUTOMATIC TRIVALENT FRIDGE (220V, 12V, GAS) (L)	135
STANDARD HEATING SYSTEM	COMBI GAS 4 KW
SPACE FOR 2 GAS BOTTLES (TOT. MAX 15 KG)	S
BATHROOM WINDOW (DOUBLE OPAQUE GLASS)	S
SHOWER TRAY WITH DOUBLE DRAIN	S
INTEGRATED ENTRY STEP	S
HEATED GARAGE LOCKER	S

## SKYLIGHT

PANORAMIC ROOF (MM)	S (1000 X 800)
REAR SKYLIGHT (MM)	S (400 X 400) / O (700 X 500)
CENTRAL SKYLIGHT (MM)	S (400 X 400)
SKYLIGHT SHOWER (MM)	28 X 28
400 X 400 SKYLIGHT (MM) WITH FAN	O
DOUBLE-GLAZED WINDOWS WITH BLIND / MOSQUITO NET	S

## EQUIPMENTS

PLEATED CAB BLIND	S
DOUBLE REAR VIEW CAMERA WITH TRAVEL AND PARKING FUNCTION	S
SOLAR PANEL	S
AWINING	S
CONTROL PANEL TRUMA INET X	S
BEDS WITH STAVES	S
INTERNAL LED LIGHTENING	S

## EXTERIORS

ENTRANCE DOOR WITH FIXED WINDOW	S
LIVING UNIT XL DOOR WITH 2 LOCKING POINTS	S
FLYSCREEN FOR ENTRANCE DOOR	S
XL ENTRANCE DOOR	S
EXTERNAL LED LIGHT	S

The mass in running order includes the weight of the empty base vehicle, of the driver (75 kg), 100% of the fuel (60-l tank), fresh water (tank filled with 20 l while travelling), and aluminium gas cylinders (max.15 kg) filled to 90% of their capacity, and tolerance specified in the type-approval (+/- 5%) (2007/46/EC). Anything not included in the standard version of the vehicle, both living unit and chassis, results in an increase in weight in running order with resulting decreased payload up to the possible reduction of approved seats in the case of the total weight for the available payload value. The available payloads result from the difference between maximum permissible mass and running order mass and have a tolerance of 5%. During the purchase phase it is necessary to check the weight of the options to be installed on the vehicle.

● S= standard O=optional MTS=multi-layered plywood VTR= Fiberglass

# MAGIS 85 XT ELITE

Low-profile  
with elevating bed



2080  
2950

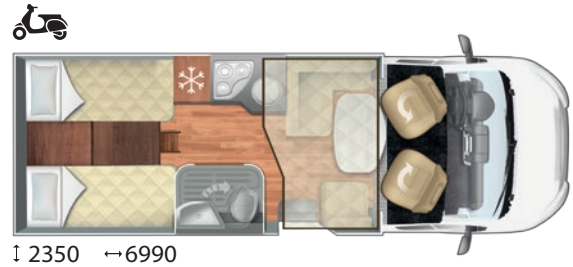

1 2350 ← 6990



## MECHANICS AND CHASSIS

MECHANICAL UNIT	CITROEN JUMPER   PEUGEOT BOXER
ENGINE, POWER HP	2.2 MJ 140 HP
MAXIMUM TECHNICALLY PERMISSIBLE WEIGHT (KG)	3500
WEIGHT UNLADEN IN RUNNING CONDITIONS (KG)	2939
PAY LOAD MIN/MAX (KG)	561
WHEELBASE (MM)	3800
MAXIMUM TOWABLE WEIGHT (KG)	2000
WHEELS DIMENSIONS	16"
MANUAL AIR CONDITIONING	S
DRIVER AND PASSENGER AIRBAG	S
CRUISE CONTROL WITH SPEED LIMITER	S
ABS / ESC / TRACTION+	S / S / S
DRIVER AND PASSENGER SWIVELLING SEATS	S
CAB SEAT COVERS	S
PAINTED FRONT BUMPER	S
REAR LED LIGHTS	S
FOG LIGHTS	S
DAB USB BLUETOOTH RADIO 9" WITH ANDROID AUTO / APPLE CARPLAY	S

## DIMENSIONS AND PLACES

AUXILIARY BED IN DINETTE	S
REAR BED (CM)	195 X 80 - 192 X 80
DIMENSIONS AUXILIARY BED IN DINETTE (CM)	216 X 67
ELEVATING BED (CM)	190 X 128(107)
ADDITIONAL SEAT REAR BED	-
FLEX SPACE (REAR BED HEIGHT ADJUSTMENT) ELECTRIC / MANUAL	- / -
LOCKER (USEFUL OPENING, CM)	115 X 85(72) / 115 X 85(72)
MAX. INTERNAL GARAGE HEIGHT (CM)	120
FLOOR / WALLS / ROOF THICKNESS (CM)	5,4 / 3 / 3
FLOOR / WALLS / ROOF MATERIAL	MTS / VTR / VTR
FIBERGLASS ROOF, HAIL-PROOF	S

## INSTALLATIONS

BURNERS	3
TANK CAPACITY : CLEAR WATER / WASTEWATER	20(100) / 100
AUTOMATIC TRIVALENT FRIDGE (220V, 12V, GAS) (L)	135
STANDARD HEATING SYSTEM	COMBI GAS 4 KW
SPACE FOR 2 GAS BOTTLES (TOT. MAX 15 KG)	S
BATHROOM WINDOW (DOUBLE OPAQUE GLASS)	S
SHOWER TRAY WITH DOUBLE DRAIN	S
INTEGRATED ENTRY STEP	S
HEATED GARAGE LOCKER	S

## SKYLIGHT

PANORAMIC ROOF (MM)	S (1000 X 800)
REAR SKYLIGHT (MM)	S (400 X 400) / O (700 X 500)
CENTRAL SKYLIGHT (MM)	S (400 X 400)
SKYLIGHT SHOWER (MM)	28 X 28
400 X 400 SKYLIGHT (MM) WITH FAN	O
DOUBLE-GLAZED WINDOWS WITH BLIND / MOSQUITO NET	S

## EQUIPMENTS

PLEATED CAB BLIND	S
DOUBLE REAR VIEW CAMERA WITH TRAVEL AND PARKING FUNCTION	S
SOLAR PANEL	S
AWINING	S
CONTROL PANEL TRUMA INET X	S
BEDS WITH STAVES	S
INTERNAL LED LIGHTENING	S

## EXTERIORS

ENTRANCE DOOR WITH FIXED WINDOW	S
LIVING UNIT XL DOOR WITH 2 LOCKING POINTS	S
FLYSCREEN FOR ENTRANCE DOOR	S
XL ENTRANCE DOOR	S
EXTERNAL LED LIGHT	S

The mass in running order includes the weight of the empty base vehicle, of the driver (75 kg), 100% of the fuel (60-l tank), fresh water (tank filled with 20 l while travelling), and aluminium gas cylinders (max.15 kg) filled to 90% of their capacity, and tolerance specified in the type-approval (+/- 5%) (2007/46/EC). Anything not included in the standard version of the vehicle, both living unit and chassis, results in an increase in weight in running order with resulting decreased payload up to the possible reduction of approved seats in the case of the total weight for the available payload value. The available payloads result from the difference between maximum permissible mass and running order mass and have a tolerance of 5%. During the purchase phase it is necessary to check the weight of the options to be installed on the vehicle.

● S= standard O=optional MTS=multi-layered plywood VTR= Fiberglass

caravansinternational.it

# MAGIS 87 XT ELITE

Low-profile  
with elevating bed

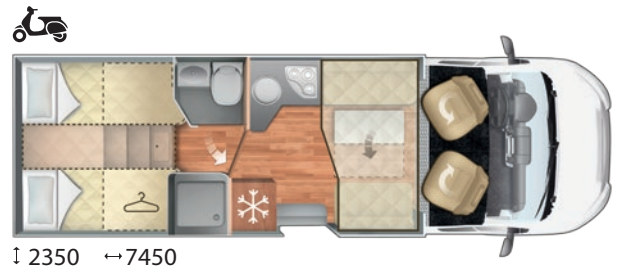
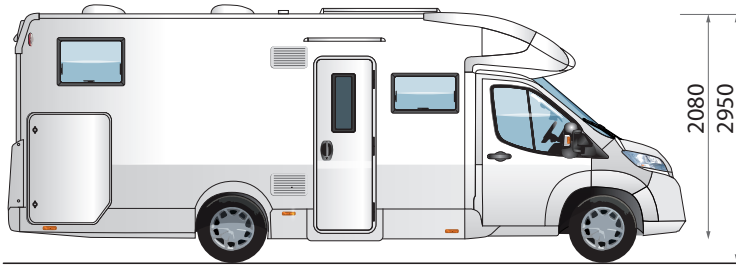

4



4



5



## MECHANICS AND CHASSIS

MECHANICAL UNIT	CITROEN JUMPER   PEUGEOT BOXER
ENGINE, POWER HP	2.2 MJ 140 HP
MAXIMUM TECHNICALLY PERMISSIBLE WEIGHT (KG)	3500
WEIGHT UNLADEN IN RUNNING CONDITIONS (KG)	2999
PAY LOAD MIN/MAX (KG)	501
WHEELBASE (MM)	4035
MAXIMUM TOWABLE WEIGHT (KG)	2000
WHEELS DIMENSIONS	16"
MANUAL AIR CONDITIONING	S
DRIVER AND PASSENGER AIRBAG	S
CRUISE CONTROL WITH SPEED LIMITER	S
ABS / ESC / TRACTION+	S / S / S
DRIVER AND PASSENGER SWIVELLING SEATS	S
CAB SEAT COVERS	S
PAINTED FRONT BUMPER	S
REAR LED LIGHTS	S
FOG LIGHTS	S
DAB USB BLUETOOTH RADIO 9" WITH ANDROID AUTO / APPLE CARPLAY	S

## DIMENSIONS AND PLACES

AUXILIARY BED IN DINETTE	0
REAR BED (CM)	201 X 80 - 200 X 80
DIMENSIONS AUXILIARY BED IN DINETTE (CM)	216 X 88
ELEVATING BED (CM)	190 X 128(107)
ADDITIONAL SEAT REAR BED	S
FLEX SPACE (REAR BED HEIGHT ADJUSTMENT) ELECTRIC / MANUAL	- / -
LOCKER (USEFUL OPENING, CM)	115 X 85(72) / 115 X 85(72)
MAX. INTERNAL GARAGE HEIGHT (CM)	120
FLOOR / WALLS / ROOF THICKNESS (CM)	5,4 / 3 / 3
FLOOR / WALLS / ROOF MATERIAL	MTS / VTR / VTR
FIBERGLASS ROOF, HAIL-PROOF	S

## INSTALLATIONS

BURNERS	3
TANK CAPACITY : CLEAR WATER / WASTEWATER	20(120) / 100
AUTOMATIC TRIVALENT FRIDGE (220V, 12V, GAS) (L)	135
STANDARD HEATING SYSTEM	COMBI GAS 4 KW
SPACE FOR 2 GAS BOTTLES (TOT. MAX 15 KG)	S
BATHROOM WINDOW (DOUBLE OPAQUE GLASS)	S
SHOWER TRAY WITH DOUBLE DRAIN	S
INTEGRATED ENTRY STEP	S
HEATED GARAGE LOCKER	S

## SKYLIGHT

PANORAMIC ROOF (MM)	S (1000 X 800)
REAR SKYLIGHT (MM)	S (400 X 400) / 0 (700 X 500)
CENTRAL SKYLIGHT (MM)	S (400 X 400)
SKYLIGHT SHOWER (MM)	28 X 28
400 X 400 SKYLIGHT (MM) WITH FAN	0
DOUBLE-GLAZED WINDOWS WITH BLIND / MOSQUITO NET	S

## EQUIPMENTS

PLEATED CAB BLIND	S
DOUBLE REAR VIEW CAMERA WITH TRAVEL AND PARKING FUNCTION	S
SOLAR PANEL	S
AWINING	S
CONTROL PANEL TRUMA INET X	S
BEDS WITH STAVES	S
INTERNAL LED LIGHTENING	S

## EXTERIORS

ENTRANCE DOOR WITH FIXED WINDOW	S
LIVING UNIT XL DOOR WITH 2 LOCKING POINTS	S
FLYSCREEN FOR ENTRANCE DOOR	S
XL ENTRANCE DOOR	S
EXTERNAL LED LIGHT	S

The mass in running order includes the weight of the empty base vehicle, of the driver (75 kg), 100% of the fuel (60-l tank), fresh water (tank filled with 20 l while travelling), and aluminium gas cylinders (max.15 kg) filled to 90% of their capacity, and tolerance specified in the type-approval (+/- 5%) (2007/46/EC). Anything not included in the standard version of the vehicle, both living unit and chassis, results in an increase in weight in running order with resulting decreased payload up to the possible reduction of approved seats in the case of the total weight for the available payload value. The available payloads result from the difference between maximum permissible mass and running order mass and have a tolerance of 5%. During the purchase phase it is necessary to check the weight of the options to be installed on the vehicle.

● S= standard O=optional MTS=multi-layered plywood VTR= Fiberglass

# MAGIS 94 XT ELITE • Low-profile with elevating bed

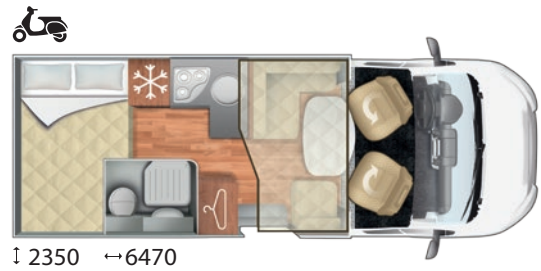
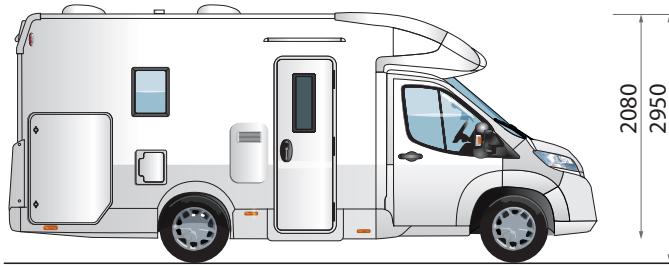

## MECHANICS AND CHASSIS

MECHANICAL UNIT	CITROEN JUMPER   PEUGEOT BOXER
ENGINE, POWER HP	2.2 MJ 140 HP
MAXIMUM TECHNICALLY PERMISSIBLE WEIGHT (KG)	3500
WEIGHT UNLADEN IN RUNNING CONDITIONS (KG)	2859
PAY LOAD MIN/MAX (KG)	641
WHEELBASE (MM)	3450
MAXIMUM TOWABLE WEIGHT (KG)	2000
WHEELS DIMENSIONS	16"
MANUAL AIR CONDITIONING	S
DRIVER AND PASSENGER AIRBAG	S
CRUISE CONTROL WITH SPEED LIMITER	S
ABS / ESC / TRACTION+	S / S / S
DRIVER AND PASSENGER SWIVELLING SEATS	S
CAB SEAT COVERS	S
PAINTED FRONT BUMPER	S
REAR LED LIGHTS	S
FOG LIGHTS	S
DAB USB BLUETOOTH RADIO 9" WITH ANDROID AUTO / APPLE CARPLAY	S

## DIMENSIONS AND PLACES

AUXILIARY BED IN DINETTE	S
REAR BED (CM)	207 X 130(112)
DIMENSIONS AUXILIARY BED IN DINETTE (CM)	216 X 94(50)
ELEVATING BED (CM)	190 X 116(95)
ADDITIONAL SEAT REAR BED	-
FLEX SPACE (REAR BED HEIGHT ADJUSTMENT) ELECTRIC / MANUAL	- / S
LOCKER (USEFUL OPENING, CM)	128 X 100(72) / 105 X 58
MAX. INTERNAL GARAGE HEIGHT (CM)	128
FLOOR / WALLS / ROOF THICKNESS (CM)	5,4 / 3 / 3
FLOOR / WALLS / ROOF MATERIAL	MTS / VTR / VTR
FIBERGLASS ROOF, HAIL-PROOF	S

## INSTALLATIONS

BURNERS	3
TANK CAPACITY : CLEAR WATER / WASTEWATER	20(100) / 90
AUTOMATIC TRIVALENT FRIDGE (220V, 12V, GAS) (L)	135
STANDARD HEATING SYSTEM	COMBI GAS 4 KW
SPACE FOR 2 GAS BOTTLES (TOT. MAX 15 KG)	S
BATHROOM WINDOW (DOUBLE OPAQUE GLASS)	S
SHOWER TRAY WITH DOUBLE DRAIN	S
INTEGRATED ENTRY STEP	S
HEATED GARAGE LOCKER	S

## SKYLIGHT

PANORAMIC ROOF (MM)	S (1000 X 800)
REAR SKYLIGHT (MM)	S (400 X 400) / O (700 X 500)
CENTRAL SKYLIGHT (MM)	S (400 X 400)
SKYLIGHT SHOWER (MM)	28 X 28
400 X 400 SKYLIGHT (MM) WITH FAN	O
DOUBLE-GLAZED WINDOWS WITH BLIND / MOSQUITO NET	S

## EQUIPMENTS

PLEATED CAB BLIND	S
DOUBLE REAR VIEW CAMERA WITH TRAVEL AND PARKING FUNCTION	S
SOLAR PANEL	S
AWINING	S
CONTROL PANEL TRUMA INET X	S
BEDS WITH STAVES	S
INTERNAL LED LIGHTENING	S

## EXTERIORS

ENTRANCE DOOR WITH FIXED WINDOW	S
LIVING UNIT XL DOOR WITH 2 LOCKING POINTS	S
FLYSCREEN FOR ENTRANCE DOOR	S
XL ENTRANCE DOOR	S
EXTERNAL LED LIGHT	S

The mass in running order includes the weight of the empty base vehicle, of the driver (75 kg), 100% of the fuel (60-l tank), fresh water (tank filled with 20 l while travelling), and aluminium gas cylinders (max.15 kg) filled to 90% of their capacity, and tolerance specified in the type-approval (+/- 5%) (2007/46/EC). Anything not included in the standard version of the vehicle, both living unit and chassis, results in an increase in weight in running order with resulting decreased payload up to the possible reduction of approved seats in the case of the total weight for the available payload value. The available payloads result from the difference between maximum permissible mass and running order mass and have a tolerance of 5%. During the purchase phase it is necessary to check the weight of the options to be installed on the vehicle.

● S= standard O=optional MTS=multi-layered plywood VTR= Fiberglass

# MAGIS 95 XT ELITE • Low-profile with elevating bed



2080  
2950

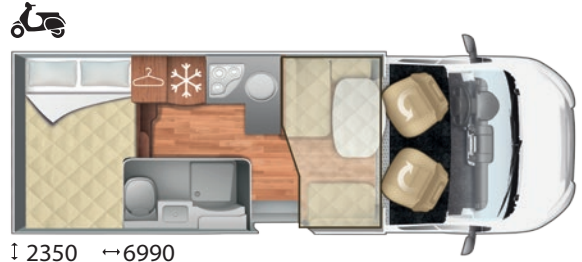

↳ 2350 ← 6990



## MECHANICS AND CHASSIS

MECHANICAL UNIT	CITROEN JUMPER I PEUGEOT BOXER
ENGINE, POWER HP	2.2 MJ 140 HP
MAXIMUM TECHNICALLY PERMISSIBLE WEIGHT (KG)	3500
WEIGHT UNLADEN IN RUNNING CONDITIONS (KG)	2899
PAY LOAD MIN/MAX (KG)	601
WHEELBASE (MM)	3800
MAXIMUM TOWABLE WEIGHT (KG)	2000
WHEELS DIMENSIONS	16"
MANUAL AIR CONDITIONING	S
DRIVER AND PASSENGER AIRBAG	S
CRUISE CONTROL WITH SPEED LIMITER	S
ABS / ESC / TRACTION+	S / S / S
DRIVER AND PASSENGER SWIVELLING SEATS	S
CAB SEAT COVERS	S
PAINTED FRONT BUMPER	S
REAR LED LIGHTS	S
FOG LIGHTS	S
DAB USB BLUETOOTH RADIO 9" WITH ANDROID AUTO / APPLE CARPLAY	S

## DIMENSIONS AND PLACES

AUXILIARY BED IN DINETTE	S
REAR BED (CM)	207 X 135(120)
DIMENSIONS AUXILIARY BED IN DINETTE (CM)	216 X 90(50)
ELEVATING BED (CM)	190 X 128(107)
ADDITIONAL SEAT REAR BED	-
FLEX SPACE (REAR BED HEIGHT ADJUSTMENT) ELECTRIC / MANUAL	- / S
LOCKER (USEFUL OPENING, CM)	128 X 100(72) / 128 X 100(72)
MAX. INTERNAL GARAGE HEIGHT (CM)	135
FLOOR / WALLS / ROOF THICKNESS (CM)	5,4 / 3 / 3
FLOOR / WALLS / ROOF MATERIAL	MTS / VTR / VTR
FIBERGLASS ROOF, HAIL-PROOF	S

## INSTALLATIONS

BURNERS	3
TANK CAPACITY : CLEAR WATER / WASTEWATER	20(100) / 100
AUTOMATIC TRIVALENT FRIDGE (220V, 12V, GAS) (L)	135
STANDARD HEATING SYSTEM	COMBI GAS 4 KW
SPACE FOR 2 GAS BOTTLES (TOT. MAX 15 KG)	S
BATHROOM WINDOW (DOUBLE OPAQUE GLASS)	S
SHOWER TRAY WITH DOUBLE DRAIN	S
INTEGRATED ENTRY STEP	S
HEATED GARAGE LOCKER	S

## SKYLIGHT

PANORAMIC ROOF (MM)	S (1000 X 800)
REAR SKYLIGHT (MM)	S (400 X 400) / O (700 X 500)
CENTRAL SKYLIGHT (MM)	S (400 X 400)
SKYLIGHT SHOWER (MM)	28 X 28
400 X 400 SKYLIGHT (MM) WITH FAN	O
DOUBLE-GLAZED WINDOWS WITH BLIND / MOSQUITO NET	S

## EQUIPMENTS

PLEATED CAB BLIND	S
DOUBLE REAR VIEW CAMERA WITH TRAVEL AND PARKING FUNCTION	S
SOLAR PANEL	S
AWINING	S
CONTROL PANEL TRUMA INET X	S
BEDS WITH STAVES	S
INTERNAL LED LIGHTENING	S

## EXTERIORS

ENTRANCE DOOR WITH FIXED WINDOW	S
LIVING UNIT XL DOOR WITH 2 LOCKING POINTS	S
FLYSCREEN FOR ENTRANCE DOOR	S
XL ENTRANCE DOOR	S
EXTERNAL LED LIGHT	S

The mass in running order includes the weight of the empty base vehicle, of the driver (75 kg), 100% of the fuel (60-l tank), fresh water (tank filled with 20 l while travelling), and aluminium gas cylinders (max.15 kg) filled to 90% of their capacity, and tolerance specified in the type-approval (+/- 5%) (2007/46/EC). Anything not included in the standard version of the vehicle, both living unit and chassis, results in an increase in weight in running order with resulting decreased payload up to the possible reduction of approved seats in the case of the total weight for the available payload value. The available payloads result from the difference between maximum permissible mass and running order mass and have a tolerance of 5%. During the purchase phase it is necessary to check the weight of the options to be installed on the vehicle.

● S= standard O=optional MTS=multi-layered plywood VTR= Fiberglass



# MAGIS 98 XT ELITE • Low-profile with elevating bed

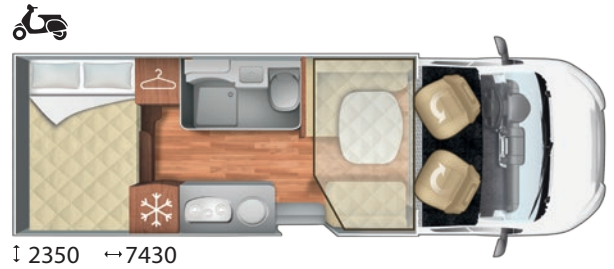

## MECHANICS AND CHASSIS

MECHANICAL UNIT	CITROEN JUMPER   PEUGEOT BOXER
ENGINE, POWER HP	2.2 MJ 140 HP
MAXIMUM TECHNICALLY PERMISSIBLE WEIGHT (KG)	3500
WEIGHT UNLADEN IN RUNNING CONDITIONS (KG)	2979
PAY LOAD MIN/MAX (KG)	521
WHEELBASE (MM)	4035
MAXIMUM TOWABLE WEIGHT (KG)	2000
WHEELS DIMENSIONS	16"
MANUAL AIR CONDITIONING	S
DRIVER AND PASSENGER AIRBAG	S
CRUISE CONTROL WITH SPEED LIMITER	S
ABS / ESC / TRACTION+	S / S / S
DRIVER AND PASSENGER SWIVELLING SEATS	S
CAB SEAT COVERS	S
PAINTED FRONT BUMPER	S
REAR LED LIGHTS	S
FOG LIGHTS	S
DAB USB BLUETOOTH RADIO 9" WITH ANDROID AUTO / APPLE CARPLAY	S

## DIMENSIONS AND PLACES

AUXILIARY BED IN DINETTE	S
REAR BED (CM)	207 X 129
DIMENSIONS AUXILIARY BED IN DINETTE (CM)	216 X 90(104)
ELEVATING BED (CM)	190 X 133(124)
ADDITIONAL SEAT REAR BED	-
FLEX SPACE (REAR BED HEIGHT ADJUSTMENT) ELECTRIC / MANUAL	- / S
LOCKER (USEFUL OPENING, CM)	128 X 100(72) / 128 X 100(72)
MAX. INTERNAL GARAGE HEIGHT (CM)	135
FLOOR / WALLS / ROOF THICKNESS (CM)	5,4 / 3 / 3
FLOOR / WALLS / ROOF MATERIAL	MTS / VTR / VTR
FIBERGLASS ROOF, HAIL-PROOF	S

## INSTALLATIONS

BURNERS	3
TANK CAPACITY : CLEAR WATER / WASTEWATER	20(100) / 100
AUTOMATIC TRIVALENT FRIDGE (220V, 12V, GAS) (L)	145
STANDARD HEATING SYSTEM	COMBI GAS 4 KW
SPACE FOR 2 GAS BOTTLES (TOT. MAX 15 KG)	S
BATHROOM WINDOW (DOUBLE OPAQUE GLASS)	S
SHOWER TRAY WITH DOUBLE DRAIN	S
INTEGRATED ENTRY STEP	S
HEATED GARAGE LOCKER	S

## SKYLIGHT

PANORAMIC ROOF (MM)	S (1000 X 800)
REAR SKYLIGHT (MM)	S (400 X 400) / O (700 X 500)
CENTRAL SKYLIGHT (MM)	S (400 X 400)
SKYLIGHT SHOWER (MM)	28 X 28
400 X 400 SKYLIGHT (MM) WITH FAN	O
DOUBLE-GLAZED WINDOWS WITH BLIND / MOSQUITO NET	S

## EQUIPMENTS

PLEATED CAB BLIND	S
DOUBLE REAR VIEW CAMERA WITH TRAVEL AND PARKING FUNCTION	S
SOLAR PANEL	S
AWINING	S
CONTROL PANEL TRUMA INET X	S
BEDS WITH STAVES	S
INTERNAL LED LIGHTENING	S

## EXTERIORS

ENTRANCE DOOR WITH FIXED WINDOW	S
LIVING UNIT XL DOOR WITH 2 LOCKING POINTS	S
FLYSCREEN FOR ENTRANCE DOOR	S
XL ENTRANCE DOOR	S
EXTERNAL LED LIGHT	S

The mass in running order includes the weight of the empty base vehicle, of the driver (75 kg), 100% of the fuel (60-l tank), fresh water (tank filled with 20 l while travelling), and aluminium gas cylinders (max.15 kg) filled to 90% of their capacity, and tolerance specified in the type-approval (+/- 5%) (2007/46/EC). Anything not included in the standard version of the vehicle, both living unit and chassis, results in an increase in weight in running order with resulting decreased payload up to the possible reduction of approved seats in the case of the total weight for the available payload value. The available payloads result from the difference between maximum permissible mass and running order mass and have a tolerance of 5%. During the purchase phase it is necessary to check the weight of the options to be installed on the vehicle.

● S= standard O=optional MTS=multi-layered plywood VTR= Fiberglass

# MAGIS 67 P ELITE • Low-profile

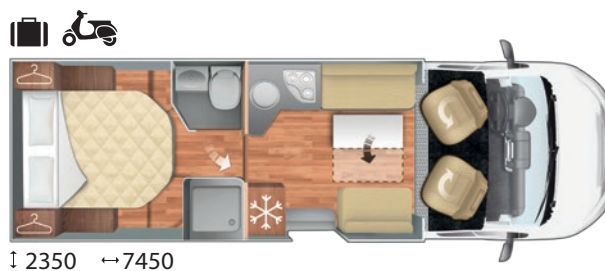

4



3



5



## MECHANICS AND CHASSIS

MECHANICAL UNIT	CITROEN JUMPER I PEUGEOT BOXER
ENGINE, POWER HP	2.2 MJ 140 CV
MAXIMUM TECHNICALLY PERMISSIBLE WEIGHT (KG)	3500
WEIGHT UNLADEN IN RUNNING CONDITIONS (KG)	2999
PAY LOAD MIN/MAX (KG)	501
WHEELBASE (MM)	4035
MAXIMUM TOWABLE WEIGHT (KG)	2000
WHEELS DIMENSIONS	16"
MANUAL AIR CONDITIONING	S
DRIVER AND PASSENGER AIRBAG	S
CRUISE CONTROL WITH SPEED LIMITER	S
ABS / ESC / TRACTION+	S / S / S
DRIVER AND PASSENGER SWIVELLING SEATS	S
CAB SEAT COVERS	S
PAINTED FRONT BUMPER	S
REAR LED LIGHTS	S
FOG LIGHTS	S
DAB USB BLUETOOTH RADIO 9" WITH ANDROID AUTO / APPLE CARPLAY	S

## DIMENSIONS AND PLACES

AUXILIARY BED IN DINETTE	S
REAR BED (CM)	190 X 150
DIMENSIONS AUXILIARY BED IN DINETTE (CM)	216 X 88
ADDITIONAL SEAT REAR BED	-
FLEX SPACE (REGULACIÓN ALTURA CAMA POSTERIOR) ELÉCTRICO / MANUAL	S / -
LOCKER (USEFUL OPENING, CM)	115 X 85(72) / 115 X 85(72)
MAX. INTERNAL GARAGE HEIGHT (CM)	120
FLOOR / WALLS / ROOF THICKNESS (CM)	5,4 / 3 / 3
FLOOR / WALLS / ROOF MATERIAL	MTS / VTR / VTR
FIBERGLASS ROOF, HAIL-PROOF	S

## INSTALLATIONS

BURNERS	3
TANK CAPACITY : CLEAR WATER / WASTEWATER	20(120)/100
AUTOMATIC TRIVALENT FRIDGE (220V, 12V, GAS) (L)	135
STANDARD HEATING SYSTEM	COMBI GAS 4 KW
SPACE FOR 2 GAS BOTTLES (TOT. MAX 15 KG)	S
BATHROOM WINDOW (DOUBLE OPAQUE GLASS)	S
SHOWER TRAY WITH DOUBLE DRAIN	S
INTEGRATED ENTRY STEP	S
HEATED GARAGE LOCKER	S

## SKYLIGHT

PANORAMIC ROOF (MM)	S (1000 X 800)
REAR SKYLIGHT (MM)	S (400 X 400) / O (700 X 500)
DINETTE SKYLIGHT (MM)	S (700 X 500)
SKYLIGHT SHOWER (MM)	S
400X400 SKYLIGHT (MM) WITH FAN	O
DOUBLE-GLAZED WINDOWS WITH BLIND / MOSQUITO NET	S

## EQUIPMENTS

PLEATED CAB BLIND	S
RDOUBLE REAR VIEW CAMERA WITH TRAVEL AND PARKING FUNCTION	S
SOLAR PANEL	S
AWINING	S
CONTROL PANEL TRUMA INET X	S
BEDS WITH STAVES	S
INTERNAL LED LIGHTENING	S

## EXTERIORS

ENTRANCE DOOR WITH FIXED WINDOW	S
LIVING UNIT XL DOOR WITH 2 LOCKING POINTS	S
FLYSCREEN FOR ENTRANCE DOOR	S
XL ENTRANCE DOOR	S
EXTERNAL LED LIGHT	S

The mass in running order includes the weight of the empty base vehicle, of the driver (75 kg), 100% of the fuel (60-l tank), fresh water (tank filled with 20 l while travelling), and aluminum gas cylinders (max.15 kg) filled to 90% of their capacity, and tolerance specified in the type-approval (+/- 5%) (2007/46/EC). Anything not included in the standard version of the vehicle, both living unit and chassis, results in an increase in weight in running order with resulting decreased payload up to the possible reduction of approved seats in the case of the total weight for the available payload value. The available payloads result from the difference between maximum permissible mass and running order mass and have a tolerance of 5%. During the purchase phase it is necessary to check the weight of the options to be installed on the vehicle.

● S= standard O=optional MTS=multi-layered plywood VTR= Fiberglass

# MAGIS 85 P ELITE • Low-profile

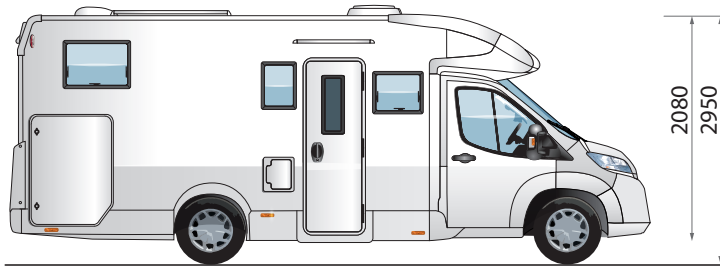

2080  
2950

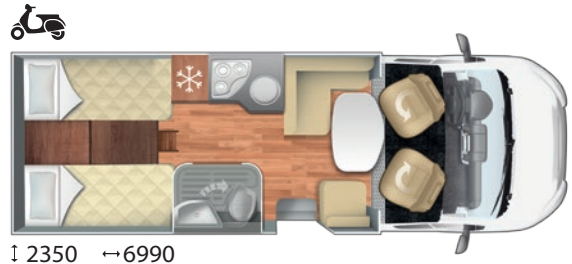

1 2350 ← 6990



## MECHANICS AND CHASSIS

MECHANICAL UNIT	CITROEN JUMPER I PEUGEOT BOXER
ENGINE, POWER HP	2.2 MJ 140 CV
MAXIMUM TECHNICALLY PERMISSIBLE WEIGHT (KG)	3500
WEIGHT UNLADEN IN RUNNING CONDITIONS (KG)	2939
PAY LOAD MIN/MAX (KG)	501
WHEELBASE (MM)	3800
MAXIMUM TOWABLE WEIGHT (KG)	2000
WHEELS DIMENSIONS	16"
MANUAL AIR CONDITIONING	S
DRIVER AND PASSENGER AIRBAG	S
CRUISE CONTROL WITH SPEED LIMITER	S
ABS / ESC / TRACTION+	S / S / S
DRIVER AND PASSENGER SWIVELLING SEATS	S
CAB SEAT COVERS	S
PAINTED FRONT BUMPER	S
REAR LED LIGHTS	S
FOG LIGHTS	S
DAB USB BLUETOOTH RADIO 9" WITH ANDROID AUTO / APPLE CARPLAY	S

## DIMENSIONS AND PLACES

AUXILIARY BED IN DINETTE	S
REAR BED (CM)	195 X 80 - 192 X 80
DIMENSIONS AUXILIARY BED IN DINETTE (CM)	216 X 67
ADDITIONAL SEAT REAR BED	S
FLEX SPACE (REGULACIÓN ALTURA CAMA POSTERIOR) ELÉCTRICO / MANUAL	-
LOCKER (USEFUL OPENING, CM)	115 X 85(72) / 115 X 85(72)
MAX. INTERNAL GARAGE HEIGHT (CM)	120
FLOOR / WALLS / ROOF THICKNESS (CM)	5,4 / 3 / 3
FLOOR / WALLS / ROOF MATERIAL	MTS / VTR / VTR
FIBERGLASS ROOF, HAIL-PROOF	S

## INSTALLATIONS

BURNERS	3
TANK CAPACITY : CLEAR WATER / WASTEWATER	20(100)/100
AUTOMATIC TRIVALENT FRIDGE (220V, 12V, GAS) (L)	135
STANDARD HEATING SYSTEM	COMBI GAS 4 KW
SPACE FOR 2 GAS BOTTLES (TOT. MAX 15 KG)	S
BATHROOM WINDOW (DOUBLE OPAQUE GLASS)	S
SHOWER TRAY WITH DOUBLE DRAIN	-
INTEGRATED ENTRY STEP	S
HEATED GARAGE LOCKER	S

## SKYLIGHT

PANORAMIC ROOF (MM)	S (1000 X 800)
REAR SKYLIGHT (MM)	S (400 X 400) / O (700 X 500)
DINETTE SKYLIGHT (MM)	S (700 X 500)
SKYLIGHT SHOWER (MM)	S
400X400 SKYLIGHT (MM) WITH FAN	O
DOUBLE-GLAZED WINDOWS WITH BLIND / MOSQUITO NET	S

## EQUIPMENTS

PLEATED CAB BLIND	S
RDOUBLE REAR VIEW CAMERA WITH TRAVEL AND PARKING FUNCTION	S
SOLAR PANEL	S
AWINING	S
CONTROL PANEL TRUMA INET X	S
BEDS WITH STAVES	S
INTERNAL LED LIGHTENING	S

## EXTERIORS

ENTRANCE DOOR WITH FIXED WINDOW	S
LIVING UNIT XL DOOR WITH 2 LOCKING POINTS	S
FLYSCREEN FOR ENTRANCE DOOR	S
XL ENTRANCE DOOR	S
EXTERNAL LED LIGHT	S

The mass in running order includes the weight of the empty base vehicle, of the driver (75 kg), 100% of the fuel (60-l tank), fresh water (tank filled with 20 l while travelling), and aluminium gas cylinders (max.15 kg) filled to 90% of their capacity, and tolerance specified in the type-approval (+/- 5%) (2007/46/EC). Anything not included in the standard version of the vehicle, both living unit and chassis, results in an increase in weight in running order with resulting decreased payload up to the possible reduction of approved seats in the case of the total weight for the available payload value. The available payloads result from the difference between maximum permissible mass and running order mass and have a tolerance of 5%. During the purchase phase it is necessary to check the weight of the options to be installed on the vehicle.

● S= standard O=optional MTS=multi-layered plywood VTR= Fiberglass

# MAGIS ELITE ! PACK



PACK CHASSIS		XT	P
<b>PACK ELEGANCE CITROEN /PEUGEOT</b>	TECHNO DASHBOARD – TPMS – LEATHER COVERED STEERING WHEEL AND GEAR LEVER KNOB	✓	✓
PACK WINTER		XT	P
<b>WINTER PACK</b>	STEP INSULATION – EXTERNAL PIPES HEATING BRAIDED HOSE – GREY WATER TANK INSULATION	✓	✓
PACK TV		XT	P
<b>PACK TV DIGIT</b>	DIGITAL TV AERIAL – TV HOLDER – SMART TV 24 <sup>**</sup>	✓	✓
<b>PACK TV SAT</b>	SATELLITE ANTENNA – TV HOLDER – SMART TV 24 <sup>**</sup>	✓	✓
<b>PACK TV WIFI</b>	WI-FI ROUTER – TV HOLDER – SMART TV 24 <sup>**</sup>	✓	✓

\* SMART TV 22” Magis Elite 94 XT

TL= Low-profile with elevating bed P= Low-profile M= Overcab MH= Full-integrated ✓= Standard O= Optional —= Not available

# MAGIS 87 P ELITE • Low-profile

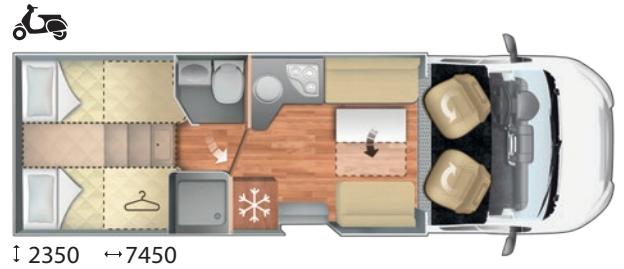

4



3



5



## MECHANICS AND CHASSIS

MECHANICAL UNIT	CITROEN JUMPER I PEUGEOT BOXER
ENGINE, POWER HP	2.2 MJ 140 CV
MAXIMUM TECHNICALLY PERMISSIBLE WEIGHT (KG)	3500
WEIGHT UNLADEN IN RUNNING CONDITIONS (KG)	2999
PAY LOAD MIN/MAX (KG)	501
WHEELBASE (MM)	4035
MAXIMUM TOWABLE WEIGHT (KG)	2000
WHEELS DIMENSIONS	16"
MANUAL AIR CONDITIONING	S
DRIVER AND PASSENGER AIRBAG	S
CRUISE CONTROL WITH SPEED LIMITER	S
ABS / ESC / TRACTION+	S / S / S
DRIVER AND PASSENGER SWIVELLING SEATS	S
CAB SEAT COVERS	S
PAINTED FRONT BUMPER	S
REAR LED LIGHTS	S
FOG LIGHTS	S
DAB USB BLUETOOTH RADIO 9" WITH ANDROID AUTO / APPLE CARPLAY	S

## DIMENSIONS AND PLACES

AUXILIARY BED IN DINETTE	S
REAR BED (CM)	201 X 80 - 200 X 80
DIMENSIONS AUXILIARY BED IN DINETTE (CM)	216 X 88
ADDITIONAL SEAT REAR BED	S
FLEX SPACE (REGULACIÓN ALTURA CAMA POSTERIOR) ELÉCTRICO / MANUAL	-
LOCKER (USEFUL OPENING, CM)	115 X 85(72) / 115 X 85(72)
MAX. INTERNAL GARAGE HEIGHT (CM)	120
FLOOR / WALLS / ROOF THICKNESS (CM)	5,4 / 3 / 3
FLOOR / WALLS / ROOF MATERIAL	MTS / VTR / VTR
FIBERGLASS ROOF, HAIL-PROOF	S

## INSTALLATIONS

BURNERS	3
TANK CAPACITY : CLEAR WATER / WASTEWATER	20(120)/100
AUTOMATIC TRIVALENT FRIDGE (220V, 12V, GAS) (L)	135
STANDARD HEATING SYSTEM	COMBI GAS 4 KW
SPACE FOR 2 GAS BOTTLES (TOT. MAX 15 KG)	S
BATHROOM WINDOW (DOUBLE OPAQUE GLASS)	S
SHOWER TRAY WITH DOUBLE DRAIN	S
INTEGRATED ENTRY STEP	S
HEATED GARAGE LOCKER	S

## SKYLIGHT

PANORAMIC ROOF (MM)	S (1000 X 800)
REAR SKYLIGHT (MM)	S (400 X 400) / O (700 X 500)
DINETTE SKYLIGHT (MM)	S (700 X 500)
SKYLIGHT SHOWER (MM)	S
400X400 SKYLIGHT (MM) WITH FAN	O
DOUBLE-GLAZED WINDOWS WITH BLIND / MOSQUITO NET	S

## EQUIPMENTS

PLEATED CAB BLIND	S
RDOUBLE REAR VIEW CAMERA WITH TRAVEL AND PARKING FUNCTION	S
SOLAR PANEL	S
AWINING	S
CONTROL PANEL TRUMA INET X	S
BEDS WITH STAVES	S
INTERNAL LED LIGHTENING	S

## EXTERIORS

ENTRANCE DOOR WITH FIXED WINDOW	S
LIVING UNIT XL DOOR WITH 2 LOCKING POINTS	S
FLYSCREEN FOR ENTRANCE DOOR	S
XL ENTRANCE DOOR	S
EXTERNAL LED LIGHT	S

The mass in running order includes the weight of the empty base vehicle, of the driver (75 kg), 100% of the fuel (60-l tank), fresh water (tank filled with 20 l while travelling), and aluminum gas cylinders (max.15 kg) filled to 90% of their capacity, and tolerance specified in the type-approval (+/- 5%) (2007/46/EC). Anything not included in the standard version of the vehicle, both living unit and chassis, results in an increase in weight in running order with resulting decreased payload up to the possible reduction of approved seats in the case of the total weight for the available payload value. The available payloads result from the difference between maximum permissible mass and running order mass and have a tolerance of 5%. During the purchase phase it is necessary to check the weight of the options to be installed on the vehicle.

● S= standard O=optional MTS=multi-layered plywood VTR= Fiberglass

# RIVIERA 67 XT • Low-profile with elevating bed



FIAT



## MECHANICS AND CHASSIS

MECHANICAL UNIT	FIAT DUCATO
ENGINE, POWER HP	2.2 MJ 140 HP
MAXIMUM TECHNICALLY PERMISSIBLE WEIGHT (KG)	3500
WEIGHT UNLADEN IN RUNNING CONDITIONS MIN / MAX (KG)	3114
PAY LOAD MIN/MAX (KG)	386
WHEELBASE (MM)	4035
MAXIMUM TOWABLE WEIGHT (KG)	2000
WHEELS DIMENSIONS	15"
MANUAL AIR CONDITIONING	S
DRIVER AND PASSENGER AIRBAG	S
CRUISE CONTROL WITH SPEED LIMITER	S
ABS / ESC	S / S
DRIVER AND PASSENGER SWIVELLING SEATS	S
CAB SEAT COVERS	S
PAINTED FRONT BUMPER	S
STEERING WHEEL RADIO CONTROLS	S

## DIMENSIONS AND PLACES

AUXILIARY BED IN DINETTE	0
REAR BED (CM)	194 X 150
DIMENSIONS AUXILIARY BED IN DINETTE (CM)	216 X 99 (0)
ELEVATING BED (CM)	190 X 128(107)
ADDITIONAL SEAT REAR BED	-
LOCKER (USEFUL OPENING, CM)	115 X 85(72) / 115 X 85(72)
MAX. INTERNAL GARAGE HEIGHT (CM)	120
FLOOR / WALLS / ROOF THICKNESS (CM)	3,8-2,2 / 3 / 3
FLOOR / WALLS / ROOF MATERIAL	MTS / VTR / VTR
FIBERGLASS ROOF, HAIL-PROOF	S

## INSTALLATIONS

BURNERS	3
TANK CAPACITY : CLEAR WATER / WASTEWATER	20(145) / 135
AUTOMATIC TRIVALENT FRIDGE (220V, 12V, GAS) (L)	145
STANDARD HEATING SYSTEM	COMBI GAS 6 KW
SPACE FOR 2 GAS BOTTLES (TOT. MAX 15 KG)	S
BATHROOM WINDOW (DOUBLE OPAQUE GLASS)	S
SHOWER TRAY WITH DOUBLE DRAIN	S
INTEGRATED ENTRY STEP	S
HEATED GARAGE LOCKER	S

## SKYLIGHT

PANORAMIC ROOF (MM)	S (1000 X 800)
REAR SKYLIGHT (MM)	S (400 X 400) / 0 (960 X 655)
CENTRAL SKYLIGHT (MM)	S (400 X 400)
SKYLIGHT SHOWER (MM)	0
400 X 400 SKYLIGHT (MM) WITH FAN	-
DOUBLE-GLAZED WINDOWS WITH BLIND / MOSQUITO NET	S

## EQUIPMENTS

THERMAL BLIND	S
BEDS WITH STAVES	S
INTERNAL LED LIGHTENING	S

## EXTERIORS

ENTRANCE DOOR WITH FIXED WINDOW	S
FLYSCREEN FOR ENTRANCE DOOR	S
XL ENTRANCE DOOR	S
EXTERNAL LED LIGHT	S

The mass in running order includes the weight of the empty base vehicle, of the driver (75 kg), 100% of the fuel (60-l tank), fresh water (tank filled with 20 l while travelling), and aluminium gas cylinders (max.15 kg) filled to 90% of their capacity, and tolerance specified in the type-approval (+/- 5%) (2007/46/EC). Anything not included in the standard version of the vehicle, both living unit and chassis, results in an increase in weight in running order with resulting decreased payload up to the possible reduction of approved seats in the case of the total weight for the available payload value. The available payloads result from the difference between maximum permissible mass and running order mass and have a tolerance of 5%. During the purchase phase it is necessary to check the weight of the options to be installed on the vehicle.

● S= standard 0=optional MTS=multi-layered plywood VTR= Fiberglass

caravansinternational.it   

# RIVIERA 87 XT • Low-profile with elevating bed



FIAT



## MECHANICS AND CHASSIS

MECHANICAL UNIT	FIAT DUCATO
ENGINE, POWER HP	2.2 MJ 140 HP
MAXIMUM TECHNICALLY PERMISSIBLE WEIGHT (KG)	3500
WEIGHT UNLADEN IN RUNNING CONDITIONS MIN / MAX (KG)	3114
PAY LOAD MIN/MAX (KG)	386
WHEELBASE (MM)	4035
MAXIMUM TOWABLE WEIGHT (KG)	2000
WHEELS DIMENSIONS	15"
MANUAL AIR CONDITIONING	S
DRIVER AND PASSENGER AIRBAG	S
CRUISE CONTROL WITH SPEED LIMITER	S
ABS / ESC	S / S
DRIVER AND PASSENGER SWIVELLING SEATS	S
CAB SEAT COVERS	S
PAINTED FRONT BUMPER	S
STEERING WHEEL RADIO CONTROLS	S

## DIMENSIONS AND PLACES

AUXILIARY BED IN DINETTE	0
REAR BED (CM)	194X80 - 194X80
DIMENSIONS AUXILIARY BED IN DINETTE (CM)	216 X 99 (0)
ELEVATING BED (CM)	190 X 128(107)
ADDITIONAL SEAT REAR BED	S
LOCKER (USEFUL OPENING, CM)	115 X 85(72) / 115 X 85(72)
MAX. INTERNAL GARAGE HEIGHT (CM)	120
FLOOR / WALLS / ROOF THICKNESS (CM)	3,8-2,2 / 3 / 3
FLOOR / WALLS / ROOF MATERIAL	MTS / VTR / VTR
FIBERGLASS ROOF, HAIL-PROOF	S

## INSTALLATIONS

BURNERS	3
TANK CAPACITY : CLEAR WATER / WASTEWATER	20(145) / 135
AUTOMATIC TRIVALENT FRIDGE (220V, 12V, GAS) (L)	145
STANDARD HEATING SYSTEM	COMBI GAS 6 KW
SPACE FOR 2 GAS BOTTLES (TOT. MAX 15 KG)	S
BATHROOM WINDOW (DOUBLE OPAQUE GLASS)	S
SHOWER TRAY WITH DOUBLE DRAIN	S
INTEGRATED ENTRY STEP	S
HEATED GARAGE LOCKER	S

## SKYLIGHT

PANORAMIC ROOF (MM)	S (1000 X 800)
REAR SKYLIGHT (MM)	S (400 X 400) / 0 (960 X 655)
CENTRAL SKYLIGHT (MM)	S (400 X 400)
SKYLIGHT SHOWER (MM)	0
400 X 400 SKYLIGHT (MM) WITH FAN	-
DOUBLE-GLAZED WINDOWS WITH BLIND / MOSQUITO NET	S

## EQUIPMENTS

THERMAL BLIND	S
BEDS WITH STAVES	S
INTERNAL LED LIGHTENING	S

## EXTERIORS

ENTRANCE DOOR WITH FIXED WINDOW	S
FLYSCREEN FOR ENTRANCE DOOR	S
XL ENTRANCE DOOR	S
EXTERNAL LED LIGHT	S

The mass in running order includes the weight of the empty base vehicle, of the driver (75 kg), 100% of the fuel (60-l tank), fresh water (tank filled with 20 l while travelling), and aluminium gas cylinders (max.15 kg) filled to 90% of their capacity, and tolerance specified in the type-approval (+/- 5%) (2007/46/EC). Anything not included in the standard version of the vehicle, both living unit and chassis, results in an increase in weight in running order with resulting decreased payload up to the possible reduction of approved seats in the case of the total weight for the available payload value. The available payloads result from the difference between maximum permissible mass and running order mass and have a tolerance of 5%. During the purchase phase it is necessary to check the weight of the options to be installed on the vehicle.

● S= standard 0=optional MTS=multi-layered plywood VTR= Fiberglass

# RIVIERA 98 XT • Low-profile with elevating bed

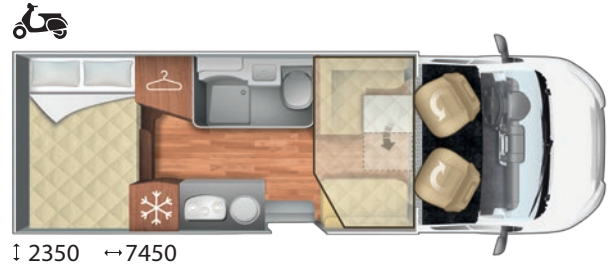

FIAT



## MECHANICS AND CHASSIS

MECHANICAL UNIT	FIAT DUCATO
ENGINE, POWER HP	2.2 MJ 140 HP
MAXIMUM TECHNICALLY PERMISSIBLE WEIGHT (KG)	3500
WEIGHT UNLADEN IN RUNNING CONDITIONS MIN / MAX (KG)	3114
PAY LOAD MIN/MAX (KG)	386
WHEELBASE (MM)	4035
MAXIMUM TOWABLE WEIGHT (KG)	2000
WHEELS DIMENSIONS	15"
MANUAL AIR CONDITIONING	S
DRIVER AND PASSENGER AIRBAG	S
CRUISE CONTROL WITH SPEED LIMITER	S
ABS / ESC	S / S
DRIVER AND PASSENGER SWIVELLING SEATS	S
CAB SEAT COVERS	S
PAINTED FRONT BUMPER	S
STEERING WHEEL RADIO CONTROLS	S

## DIMENSIONS AND PLACES

AUXILIARY BED IN DINETTE	0
REAR BED (CM)	215 X 137
DIMENSIONS AUXILIARY BED IN DINETTE (CM)	216,5 X 86 (0)
ELEVATING BED (CM)	190 X 133(124)
ADDITIONAL SEAT REAR BED	-
LOCKER (USEFUL OPENING, CM)	128 X 100(72) / 128 X 100(72)
MAX. INTERNAL GARAGE HEIGHT (CM)	135
FLOOR / WALLS / ROOF THICKNESS (CM)	3,8-2,2 / 3 / 3
FLOOR / WALLS / ROOF MATERIAL	MTS / VTR / VTR
FIBERGLASS ROOF, HAIL-PROOF	S

## INSTALLATIONS

BURNERS	3
TANK CAPACITY : CLEAR WATER / WASTEWATER	20(145) / 135
AUTOMATIC TRIVALENT FRIDGE (220V, 12V, GAS) (L)	145
STANDARD HEATING SYSTEM	COMBI GAS 6 KW
SPACE FOR 2 GAS BOTTLES (TOT. MAX 15 KG)	S
BATHROOM WINDOW (DOUBLE OPAQUE GLASS)	S
SHOWER TRAY WITH DOUBLE DRAIN	S
INTEGRATED ENTRY STEP	S
HEATED GARAGE LOCKER	S

## SKYLIGHT

PANORAMIC ROOF (MM)	S (1000 X 800)
REAR SKYLIGHT (MM)	S (400 X 400) / 0 (960 X 655)
CENTRAL SKYLIGHT (MM)	S (400 X 400)
SKYLIGHT SHOWER (MM)	0
400 X 400 SKYLIGHT (MM) WITH FAN	-
DOUBLE-GLAZED WINDOWS WITH BLIND / MOSQUITO NET	S

## EQUIPMENTS

THERMAL BLIND	S
BEDS WITH STAVES	S
INTERNAL LED LIGHTENING	S

## EXTERIORS

ENTRANCE DOOR WITH FIXED WINDOW	S
FLYSCREEN FOR ENTRANCE DOOR	S
XL ENTRANCE DOOR	S
EXTERNAL LED LIGHT	S

The mass in running order includes the weight of the empty base vehicle, of the driver (75 kg), 100% of the fuel (60-l tank), fresh water (tank filled with 20 l while travelling), and aluminium gas cylinders (max.15 kg) filled to 90% of their capacity, and tolerance specified in the type-approval (+/- 5%) (2007/46/EC). Anything not included in the standard version of the vehicle, both living unit and chassis, results in an increase in weight in running order with resulting decreased payload up to the possible reduction of approved seats in the case of the total weight for the available payload value. The available payloads result from the difference between maximum permissible mass and running order mass and have a tolerance of 5%. During the purchase phase it is necessary to check the weight of the options to be installed on the vehicle.

● S= standard 0=optional MTS=multi-layered plywood VTR= Fibreglas

caravansinternational.it   



# RIVIERA ! PACK



PACK CHASSIS		XT
<b>PACK FIAT</b> (required on Heavy chassis)	FOG LIGHTS – TRACTION+ – 16" ALLOY WHEEL RIMS WITH COMPOSITE SUSPENSION – BLACK GRILLE/SKID PLATE/ HEADLIGHTS – STEERING WHEEL CONTROLS – TWO-PART DOOR WITH WINDOW AND CENTRAL LOCKING – SOLAR PANEL – DOUBLE REAR-VIEW CAMERA WITH TRAVEL AND PARKING FUNCTION – PLEATED BLIND	✓
<b>PACK SELEKT FIAT*</b>	AUTOMATIC TRANSMISSION	✓
<b>PACK ELEGANCE FIAT*</b>	TECHNO DASHBOARD – TPMS – LEATHER COVERED STEERING WHEEL AND GEAR LEVER KNOB	✓
<b>PACK ELEGANCE PLUS FIAT*</b>	TECHNO DASHBOARD – TPMS – FULL LED HEADLIGHTS – LEATHER COVERED STEERING WHEEL AND GEAR LEVER KNOB	✓
<b>PACK EXTRA TECH FIAT**</b>	FULL DIGITAL CLUSTER – AUTOMATIC CLIMATE CONTROL SYSTEM – ELECTRIC HANDBRAKE	✓

\* Fiat Pack mandatory for Fiat Selekt Pack and for one of the two Elegance Packs    \*\* Fiat Pack and one of the two Elegance Packs mandatory for Extra Tech Fiat Pack

PACK TV		XT
<b>PACK TV DIGIT</b>	DIGITAL TV AERIAL – TV HOLDER – SMART TV 24''*	✓
<b>PACK TV SAT</b>	SATELLITE ANTENNA – TV HOLDER – SMART TV 24''*	✓
<b>PACK TV WIFI</b>	WI-FI ROUTER – TV HOLDER – SMART TV 24''*	✓

TL= Low-profile with elevating bed    P= Low-profile    M= Overcab    MH= Full-integrated    ✓= Standard    O= Optional    —= Not available

The masses indicated in this catalogue refer to the provisions of European Directive 2007/46/EC.

### **MASS IN RUNNING ORDER**

It includes the weight of the empty base vehicle, of the driver (75 kg), 100% of the fuel (60-l tank), fresh water (tank filled with 20 l while travelling), and a gas tank for living purposes (20 kg). The mass in running order, and consequently the payload and/or certified seats may vary depending on the accessories installed.

### **PAYLOAD**

This consists of the difference between the maximum technically permissible laden mass and the mass in running order. It includes elements for living purposes, the transported passengers defined by the manufacturer (driver excluded), and the personal effects.

The payload calculation is based on the following parameters: 75 kg for each passenger (driver excluded), 10 kg of baggage for each passenger and for the driver, 10 kg for each metre of length of the vehicle, plus the remaining payload, which can be used for the installation of accessories or for additional baggage.

All masses and loads of the empty vehicle have a tolerance of +/- 5%, in compliance with Directive 2007/46/EC.

Any optional equipment increases the mass in running order and decreases the payload.

The weight of non-standard accessories is not included in the mass in running order indicated in this catalogue. Additional accessories and devices reduce the payload by a quantity equal to their weight; the incidence of the weight of the individual accessories is shown in the special column in the technical data sheets or can be requested at our dealers. In case certain accessories are installed (for example, additional elements such as coupling device or motorbike rack), the mass of these accessories will affect the payload, possibly reducing it along with the number of certified seats. Please note that the law does not allow the maximum permissible mass to be exceeded, which can be consulted under the specific heading of the data sheets. Please make sure that the maximum loads on the axles and the maximum technically permissible load mass are not exceeded during the complete loading phase of the vehicle. The regulations and requirements of each country may entail changes in the characteristics of this table. The number of certified seats may vary depending on the traffic regulations in force in each country. When driving, the fresh water tank must be filled to a maximum of 20 litres.